



2390 South Lipan Street
Denver, Colorado 80223
phone: (303) 742-9700
fax: (303) 742-9666
email: kadenver@kumarusa.com
www.kumarusa.com

An Employee Owned Company

Office Locations: Denver (HQ), Parker, Colorado Springs, Fort Collins, Glenwood Springs, and Summit County, Colorado

PHASE I ENVIRONMENTAL SITE ASSESSMENT
APPROXIMATE 2-ACRE PROPERTY
105 LUSHER COURT
FRISCO, SUMMIT COUNTY, COLORADO

Prepared by:



Nancy Otterstrom
Environmental Professional

Reviewed by:



Lawrence Moller
Environmental Scientist

Prepared for:

Brynn Grey Partners, Ltd.
777 Pearl Street, Suite 200
Boulder, Colorado 80302

Attention: David O'Neil

TABLE OF CONTENTS

1.0	INTRODUCTION.....	2
1.1	Scope of Services.....	2
1.2	Limitations, ASTM Deviations, and Significant Data Gaps	3
1.3	Reliance.....	4
1.4	User Responsibilities and Provided Information.....	4
1.4.1	User’s Specialized Knowledge or Experience.....	4
1.4.2	User’s Actual Knowledge of Environmental Liens or Activity and Use Limitations..	4
1.4.3	Valuation Reduction for Environmental Issues.....	4
1.4.4	Commonly Known or Reasonably Ascertainable Information	5
1.4.5	Obvious Indicators of Contamination	5
1.4.6	Reason for Performing the Phase I ESA.....	5
2.0	PHYSICAL SETTING	5
3.0	SUBJECT PROPERTY RECONNAISSANCE	6
3.1	Subject Property Occupants and Operations	6
3.2	Interior and Exterior Observations	7
3.3	Subject Property Reconnaissance Summary	8
4.0	ADJOINING PROPERTIES	8
5.0	HISTORICAL RESEARCH.....	9
5.1	Historical Sources.....	9
5.1.1	USGS Topographic Maps	9
5.1.2	Aerial Photographs.....	10
5.1.3	Local Street Directories	11
5.1.4	Fire Insurance Maps.....	12
5.1.5	Property Tax Files	12
5.1.6	Land Title Records	13
5.1.7	Building Department Records	13
5.1.8	Interviews	13
5.2	Historical Use Summary	13
6.0	ENVIRONMENTAL REGULATORY RECORDS.....	14
6.1	Federal, State, and Tribal Databases.....	14
6.2	Interviews with State and/or Local Government Officials	17
6.2.1	Colorado Department of Public Health and Environment.....	17
6.2.2	Local Health Department.....	17
6.2.3	Fire Department	18
6.2.3	Colorado Oil and Gas Conservation Commission.....	18
6.3	Regulatory Records Summary	18

7.0	FINDINGS AND OPINIONS	18
8.0	CONCLUSIONS	19
9.0	ENVIRONMENTAL PROFESSIONAL STATEMENT.....	20

APPENDIX A FIGURES

FIGURE 1 – TOPOGRAPHIC MAP

FIGURE 2 – SITE AND VICINITY DIAGRAM

APPENDIX B HISTORICAL DOCUMENTATION

APPENDIX C PROPERTY RECONNAISSANCE PHOTOGRAPHS

APPENDIX D REGULATORY DATABASE INFORMATION

APPENDIX E RECORDS OF COMMUNICATION

APPENDIX F..... QUALIFICATIONS OF THE ENVIRONMENTAL PROFESSIONAL

EXECUTIVE SUMMARY

A summary of the findings of the Phase I Environmental Site Assessment of the approximate 2-acre property located at 105 Lusher Court in Frisco, Summit County, Colorado, the subject property, is provided below. Details of the assessment of the subject property have not been included or fully developed in this summary, and the report must be read in its entirety for a comprehensive understanding of the items contained herein.

FINDING	IDENTIFIED	NOT IDENTIFIED
Recognized Environmental Condition	<input type="checkbox"/>	<input checked="" type="checkbox"/>
Controlled Recognized Environmental Condition	<input type="checkbox"/>	<input checked="" type="checkbox"/>
Historical Recognized Environmental Condition	<input type="checkbox"/>	<input checked="" type="checkbox"/>
Significant Data Gaps	<input type="checkbox"/>	<input checked="" type="checkbox"/>
De minimis conditions	<input type="checkbox"/>	<input checked="" type="checkbox"/>

1.0 INTRODUCTION

This report presents the results of the Phase I Environmental Site Assessment (ESA) conducted by Kumar & Associates, Inc. (K+A) for the purpose of identifying recognized environmental conditions in connection with the approximate 2-acre property located at 105 Lusher Court, in Frisco, Summit County, Colorado, (including buildings and other fixtures and improvements located on the subject property at the time of the reconnaissance) referred to as the “subject property”. A site vicinity diagram is included in the attachments as Figure 2, and references to documentation used to prepare this report are included in the applicable sections. Qualifications of the Environmental Professional are presented in Appendix F.

1.1 Scope of Services

This Phase I ESA was performed in accordance with our proposal and consistent with the procedures included in ASTM E1527-13 and E1527-21 *Standard Practice for Environmental Site Assessments: Phase I Environmental Site Assessment Process* and United States Environmental Protection Agency *All Appropriate Inquiries Final Rule* 40 CFR Part 312. The purpose of the assessment is to identify recognized environmental conditions in connection with the subject property and to satisfy one of the requirements to qualify for the innocent landowner defense to Comprehensive Environmental Response, Compensation, and Liability Act (CERCLA) liability. ASTM E1527-21 defines the following terms as:

Recognized Environmental Condition (REC)

“(1) the presence of hazardous substances or petroleum products in, on, or at the subject property due to a release into the environment; (2) the likely presence of hazardous substances or petroleum products in, on, or at the subject property due to a release or likely release to the environment; or (3) the presence of hazardous substances or petroleum products in, on, or at the subject property under conditions that pose a material threat of a future release to the environment.”

Controlled Recognized Environmental Condition (CREC)

“recognized environmental condition affecting the subject property that has been addressed to the satisfaction of the applicable regulatory authority or authorities with hazardous substances or petroleum products allowed to remain in place subject to implementation of required controls (for example, activity and use limitations or other property use limitations).”

Historical Recognized Environmental Condition (HREC)

“a previous release of hazardous substances or petroleum products affecting the subject property that has been addressed to the satisfaction of the applicable regulatory authority or authorities and meeting unrestricted use criteria established by the applicable regulatory authority or authorities without subjecting the subject property to any controls (for example, activity and use limitations or other property use limitations).”

De Minimis Condition

“a condition related to a release that generally does not present a threat to human health or the environment and that generally would not be the subject of an enforcement action if brought to the attention of appropriate governmental agencies.”

This purpose was undertaken through user-provided information, regulatory database review, historical records review, interviews, including local government inquiries, as applicable, and a visual non-invasive reconnaissance of the subject property and adjoining properties. The nature and/or movement of hazardous substances or petroleum products in any form, including, for example, solid and liquid at the surface or subsurface, and vapor in the subsurface at the subject property was not evaluated by obtaining samples and conducting laboratory analysis. It is possible that a sampling and analysis program or excavation of soil could change the conclusions presented in this report. Limitations, ASTM deviations, and significant data gaps (if identified) are evident from reviewing the applicable scope of services and the report text.

ASTM E1527-21 defines “migrate/migration” as “the movement of hazardous substances or petroleum products in any form, including, for example, solid and liquid at the surface or subsurface, and vapor in the subsurface.” This report includes an evaluation of vapor migration in connection with the subject property.

1.2 Limitations, ASTM Deviations, and Significant Data Gaps

Reasonable attempts were made to obtain information within the scope and time constraints set forth by the client; however, in some instances, information requested is not, or was not, received by the issuance date of the report. Consideration of such information is beyond the scope of this assessment. Information obtained for this Phase I ESA was received from several sources that are believed to be reliable; nonetheless, the authenticity or reliability of these sources cannot be and is not warranted hereunder. This Phase I ESA was further limited by the following:

- Snow cover on the subject property ranged from a few inches to approximately 3 feet, preventing a thorough inspection of the ground surfaces. However, based on the undeveloped nature of the subject property in the earliest historical sources, this is not considered a significant data gap.

An evaluation of the significance of limitations and missing information with respect to our findings has been conducted, and where appropriate, significant data gaps are identified and discussed in the text of the report. However, it should be recognized that an evaluation of significant data gaps is based on the information available at the time of report issuance, and an evaluation of information received after the report issuance date may result in an alteration of our findings, conclusions, or opinions. We have no obligation to provide information obtained or discovered by us after the issuance date of the report, or to perform any additional services, regardless of whether the information would affect any conclusions, recommendations, or opinions in the report. This disclaimer specifically applies to any information that has not been provided by the client.

This report represents K+A's service to the client as of the report date and constitutes our final document; its text may not be altered after final issuance. Findings in this report are based on current utilization of the subject property, information derived from the reconnaissance, and from other activities described herein; such information is subject to change. Certain indicators of the presence of hazardous substances or petroleum products may have been latent, inaccessible, unobservable, or not present during the reconnaissance and may subsequently become observable (such as after site renovation or development). Furthermore, these services are not to be construed as legal interpretation or advice.

1.3 Reliance

This Phase I ESA report was prepared for the exclusive use and reliance of the client, Brynn Grey Partners, Ltd., which is a "user" of the ESA as defined by ASTM. Use or reliance by any other party is prohibited without the written authorization of Brynn Grey Partners, Ltd. and K+A.

Reliance on the Phase I ESA by the client and all authorized parties will be subject to the terms, conditions, and limitations stated in the proposal, Phase I ESA report, and K+A's agreement for services. The limitation of liability defined in the agreement for services is the aggregate limit of K+A's liability to the client and all relying parties.

Continued viability of this report is subject to Sections 4.6 and 4.8 of ASTM E1527-21. If the Phase I ESA will be relied on by a user (third party) different than the one(s) for whom the Phase I ESA was originally prepared, the third party must also satisfy the user's responsibilities in Section 6 of ASTM E1527-21.

1.4 User Responsibilities and Provided Information

The following information was requested from Brynn Grey Partners, Ltd. representative Isabel Rawson, the user of this ESA. The user questionnaire was completed on March 22, 2023.

1.4.1 User's Specialized Knowledge or Experience

Ms. Rawson did not indicate to the Environmental Professional that they had information based on specialized knowledge or experiences that is material to recognized environmental conditions associated with the subject property.

1.4.2 User's Actual Knowledge of Environmental Liens or Activity and Use Limitations

Ms. Rawson did not indicate to the Environmental Professional that they had actual knowledge of environmental liens or activity and use limitations encumbering the subject property or associated with the subject property.

1.4.3 Valuation Reduction for Environmental Issues

Ms. Rawson did not indicate to the Environmental Professional that there is a significantly lower purchase price or value of the subject property because of the presence of hazardous substances or petroleum products.

1.4.4 Commonly Known or Reasonably Ascertainable Information

Ms. Rawson did not indicate to the Environmental Professional that they had commonly known or reasonably ascertainable information within the local community about the subject property that is material to recognized environmental conditions associated with the subject property.

1.4.5 Obvious Indicators of Contamination

Ms. Rawson did not indicate to the Environmental Professional that they had information concerning obvious indicators of an existing release, a past release, or a material threat of a release of any hazardous substances or petroleum products that is material to recognized environmental conditions associated with the subject property.

1.4.6 Reason for Performing the Phase I ESA

Ms. Rawson indicated that the request to perform the Phase I ESA was for the Basecamp lofts and studios financing, and to understand potential environmental conditions that could materially impact the operation of a facility associated with the subject property.

2.0 PHYSICAL SETTING

K+A reviewed the current United States Geological Survey (USGS) 7.5-minute topographic map and other reasonably ascertainable physical setting sources to obtain information concerning the geologic, hydrogeologic, hydrologic, and topographic characteristic of the subject property. An excerpt of the topographic map reviewed as a source of the subject property's physical setting is included as Figure 1.

Physical Setting

Physical Setting		Source
<i>Site Address(s) or Location</i>	105 Lusher Court, Frisco, Summit County, Colorado	User Provided
<i>Parcel Identification Number (s)</i>	2097-2620-09-002	Summit County Assessor's Records
<i>Land Area</i>	Approximately 2 acres	
<i>Latitude / Longitude</i>	39.589745, -106.099816 (approximate center)	Google Maps
Topography		
<i>Elevation</i>	Approximately 9,080 feet above mean sea level – National Geodetic Vertical Datum	USGS Topographic Map, Frisco, Colorado Quadrangle Published 1970 Photorevised 1987
<i>Gradient</i>	Sloping to the southeast	
<i>Closest Surface Water</i>	Meadow Creek located approximately 700 feet south	
Hydrogeology		
<i>Aquifer Description</i>	Crystalline Bedrock	Colorado Groundwater Atlas, United States Geological Survey, 2003

Physical Setting

Physical Setting		Source
<i>Estimated Depth to Groundwater</i>	Depth to water table approximately 15 feet below land surface.	Colorado Division of Water Resources, Well Permit Research, 2023
<i>Hydrogeologic Gradient</i>	Mimics the surface topographic gradient to the southeast. However, groundwater flow direction is influenced by factors such as underground structures, seasonal fluctuations, and soil and bedrock properties. Intrusive measurement of groundwater flow is outside the scope of this Phase I ESA.	

3.0 SUBJECT PROPERTY RECONNAISSANCE

The purpose of the site reconnaissance is to collect information and make observations to help identify recognized environmental conditions in connection with the subject property. This section of the report summarizes physically observed characteristics of the subject property identified during the reconnaissance. The subject property and accessible interior areas of structures, if any, located on the subject property were visually observed to the extent not obstructed by bodies of water, adjacent buildings, pavement, or other obstacles. A site and vicinity diagram is included as Appendix A – Figure 2. Property reconnaissance photographs are provided in Appendix C.

3.1 Subject Property Occupants and Operations

The subject property consists of approximately 2 acres of undeveloped land defined by Lusher Court and adjoining properties.

General Subject Property Improvements

Reconnaissance Details	
<i>K+A Personnel</i>	Nancy Otterstrom
<i>Date</i>	March 23, 2023
<i>Site Escort</i>	Ms. Isabel Rawson
<i>Weather Conditions</i>	Clear, 25° F, calm winds
Improvements	
<i>Number of Structures</i>	None observed
<i>Potable Water</i>	Not applicable
<i>Sewage Disposal</i>	
<i>Electricity</i>	
<i>Natural Gas / Propane</i>	
<i>Roads</i>	None observed

3.2 Interior and Exterior Observations

Characteristics observed during the property reconnaissance or reported to K+A by persons knowledgeable of the current conditions of the subject property are indicated with an “X” in the following table. Characteristics not observed or reported are indicated with a “-“. Observed or reported characteristics are discussed following the table.

Subject Property Characteristics

Characteristic	Observed / Reported	<i>De Minimis</i> Condition	REC	HREC
Emergency generators	-	-	-	-
Aboveground storage tanks	-	-	-	-
Underground storage tanks	-	-	-	-
Drums, Totes, and Intermediate Bulk Containers	-	-	-	-
Automobile Repair	-	-	-	-
PCB-Containing Items	-	-	-	-
Drains and sumps	-	-	-	-
Water/Wastewater	-	-	-	-
Trash, debris, or other waste materials	-	-	-	-
Strong, pungent, or noxious odors	-	-	-	-
Other processes or equipment	-	-	-	-
Unidentified substance containers	-	-	-	-
Hazardous substance and petroleum products in connection with identified uses	-	-	-	-
Hazardous substance and petroleum product containers not in connection with identified uses	-	-	-	-
Elevators	-	-	-	-
Air compressors	-	-	-	-
Hydraulic lifts	-	-	-	-
Dry cleaning	-	-	-	-
Photo processing	-	-	-	-
Laboratory hoods or incinerators	-	-	-	-
Floor drains	-	-	-	-
Stains or Corrosion on floors, walls, or ceiling (except water staining)	-	-	-	-
Septic systems or cesspools	-	-	-	-
Oil/water separators	-	-	-	-
Pipeline markers	-	-	-	-
Stained soil or pavement	-	-	-	-
Stressed vegetation	-	-	-	-

Subject Property Characteristics

Characteristic	Observed / Reported	<i>De Minimis</i> Condition	REC	HREC
Construction/demolition debris or dumped fill dirt	-	-	-	-
Other dumping or disposal areas	-	-	-	-
Surface water discoloration, odor, sheen, or free-floating product	-	-	-	-
Pools or sumps containing liquids likely to hazardous substances or petroleum products	-	-	-	-
Surface water containing liquids likely to hazardous substances or petroleum products	-	-	-	-
Pits, ponds, or lagoons	-	-	-	-
Quarries or pits	-	-	-	-
Wells	-	-	-	-

3.3 Subject Property Reconnaissance Summary

The current characteristics observed during the reconnaissance are not considered recognized environmental conditions in connection with the subject property.

4.0 ADJOINING PROPERTIES

The area surrounding the subject property generally consists of commercial properties and a highway. Adjoining properties are summarized in the following table.

Adjoining Properties

Direction	Identified Use	Address
<i>Northwest</i> ↖	Interstate 70 and easements	Not applicable
<i>North</i> ↑		
<i>Northeast</i> ↗		
<i>East</i> →	The Alpine Inn	105 Lusher Court
<i>Southeast</i> ↘	Lusher Court followed by the Summit County Transfer Center	1010 Meadow Drive
<i>South</i> ↓	Lusher Court followed by Mountain Dweller Coffee Bean and Roastery and Outer Range Brewery	182 Lusher Court
<i>Southwest</i> ↙	Lusher Court followed by a multi-tenant shopping center and Whole Foods	223 Lusher Court 261 Lusher Court
<i>West</i> ←	Undeveloped land	Not applicable

The current adjoining land uses are not considered recognized environmental conditions in connection with the subject property.

5.0 HISTORICAL RESEARCH

The objective of compiling and analyzing historical property information and developing a history of the previous uses of the subject property, adjoining properties, and surrounding area is to help identify the likelihood of past uses having led to recognized environmental conditions in connection with the subject property.

5.1 Historical Sources







K+A reviewed reasonably ascertainable historical sources with the objective of identifying obvious uses of the subject property and adjoining properties from the present back to the subject property's first developed use, or back to 1940, whichever was earlier. Standard historical sources include: topographic maps; aerial photographs; local street directories; fire insurance maps; property tax files; land title records; building department records, interviews; and zoning/land use records. Data failure may occur if standard historical sources that are reasonably ascertainable and likely to be useful have been reviewed and all obvious uses of the subject property have not been identified at five-year intervals back to first use or 1940, whichever is earlier. If data failure represents a significant data gap, its impact on the ability of the Environmental Professional to identify recognized environmental conditions will be discussed in Section 5.2 – *Historical Use Summary*.

5.1.1 USGS Topographic Maps

USGS topographic maps were reviewed to identify the likelihood of past uses having led to recognized environmental conditions in connection with the subject property.

- Dillon, Colorado: published 1934 from **1929** survey (1:62,500)
- Frisco, Colorado: published 1970 from **1969** aerials (1:24,000)
- Frisco, Colorado: published 1970 from 1969 aerials, photorevised 1987 from **1983** aerials (1:24,000)

Historical USGS Topographic Maps

Direction	Identified Use
Subject 	Apparent undeveloped land (1929, 1969, and 1983)
Northwest 	Apparent undeveloped land (1929) Developed with Interstate 70 (1969 and 1983)
North 	
Northeast 	
East 	Apparent undeveloped land (1929, 1969, and 1983)
Southeast 	
South 	

Historical USGS Topographic Maps

Direction	Identified Use
Southwest ↙	
West ←	

5.1.2 Aerial Photographs

Reasonably ascertainable historical aerial photographs obtained from Environmental Risk information Services (ERIS) (originally sourced by the USGS, Agricultural Stabilization and Conservation Service [ASCS], United States Forest Service [USFS], Army Mapping Services [AMS], The National Aeronautics and Space Administration [NASA], and the United States Department of Agriculture [USDA]) were reviewed at approximate 5 to 10-year intervals to identify the likelihood of past uses having led to recognized environmental conditions in connection with the subject property. Evaluation of the photographs may be limited by sufficient resolution to allow identification of development and activities of areas encompassing the subject property. The source and date of each photograph and a summary of the review are included in this section.

- ASCS, 1938
- USFS, 1950
- AMS, 1954
- USGS, 1969
- NASA, 1972
- USGS, 1983
- USGS, 1988
- USGS, 1999
- USDA, 2005
- USDA, 2009
- USDA, 2011
- USDA, 2013
- USDA, 2015
- USDA, 2017
- USDA, 2019
- USDA, 2021

Historical Aerial Photographs

Direction	Identified Use
<i>Subject</i> ⊕	Undeveloped land (1938, 1950, 1954, 1969, 1972, and 1983) Appears undeveloped with ground disturbance visible on the property (1988) Undeveloped land (1999, 2005, 2009, 2011, 2013, 2015, 2017, 2019, and 2021)
<i>Northwest</i> ↖	Undeveloped land (1938, 1950, 1954, and 1969)
<i>North</i> ↑	Appears developed with Interstate 70 and associated roadway easements (1972, 1983, 1988, 1999, 2005, 2009, 2011, 2013, 2015, 2017, 2019, and 2021)
<i>Northeast</i> ↗	
<i>East</i> →	Undeveloped land (1938, 1950, 1954, 1969, 1972, and 1983) Appears undeveloped with ground disturbance visible on the property (1988) Appears developed with the current Alpine Inn and associated parking lot (1999, 2005, 2009, 2011, 2013, 2015, 2017, 2019, and 2021)
<i>Southeast</i> ↘	Undeveloped land (1938, 1950, 1954, 1969, 1972) Appears cleared of vegetation and partially graded (1983) Appears graded for construction (1988) Appears developed with Lusher Court, followed by a paved drive and undeveloped land (1999, 2005, 2009, 2011, 2013, and 2015) Appears developed with Lusher Court, followed by a paved drive and three rectangular structures (2017, 2019, and 2021)
<i>South</i> ↓	Undeveloped land (1938, 1950, 1954, 1969, 1972) Appears cleared of vegetation and partially graded (1988 and 1999) Undeveloped land (2005, 2009, and 2011) Appears graded for construction (2013) Appears developed with Lusher Court, followed by the current commercial building and associated parking lot (2015, 2017, 2019, and 2021)
<i>Southwest</i> ↙	Undeveloped land (1938, 1950, 1954, 1969, 1972, 1983, 1988, 1999, 2005) Appears undeveloped with soil and/or material piles on the property (2009 and 2011) Appears under construction with a commercial building (2013) Appears developed with Lusher Court, followed by the current multi-tenant commercial building (2015, 2017, 2019, and 2021)
<i>West</i> ←	Undeveloped land (1938, 1950, 1954, 1969, 1972, 1983, 1988, 1999, 2005, 2009, 2011, 2013, 2015, 2017, 2019, and 2021)

5.1.3 Local Street Directories

Historical street directories, published by various companies and provided by Environmental Risk Information Services, were reviewed. Selected years were reviewed at approximate five-year intervals, if the information is practically reviewable from the street directory source.

Historical Street Directories

Direction	Identified Use
<i>Subject</i> ⊕	105 Lusher Court No listing (1990-91) Alpine Inn (1998, 2000, 2003, 2016, 2020, and 2022)
<i>Northwest</i> ↖	No address
<i>North</i> ↑	
<i>Northeast</i> ↗	
<i>East</i> →	105 Lusher Court No listing (1990-91) Alpine Inn (1998, 2000, 2003, 2016, 2020, and 2022)
<i>Southeast</i> ↘	Lusher Court, followed by: 1010 Meadow Drive No Listing (1990-91 and 1998) Grayhound Bus Terminal (2000) Greyhound Bus Lines (2000 and 2003) Hertz Rent A Car (2003, 2016, 2020, and 2022) ATM (2016)
<i>South</i> ↓	Lusher Court, followed by: 182 Lusher Court No listing (1990-91, 1998, 2000, and 2003) Rio Grande Mexican Restaurant (2016 and 2022) Outer Range Brewing Co (2020 and 2022)
<i>Southwest</i> ↙	Lusher Court, followed by: 223 Lusher Court Base Camp Wine Spirits (2016, 2020, and 2022) Base Camp Holdings I (2016, 2020, and 2022) 261 Lusher Court Whole Foods Market (2016, 2020, and 2022) Allegro Coffee (2020 and 2022) Taqueria (2020 and 2022) WFM Coffee Juice Bar (2022)
<i>West</i> ←	No address

5.1.4 Fire Insurance Maps

Collections of historical fire insurance maps produced by the Sanborn Map Company were searched to identify the likelihood of past uses having led to recognized environmental conditions in connection with the subject property. Map coverage for the subject property was not available.

5.1.5 Property Tax Files

Based on a review of information obtained from Summit County Assessor's records, the subject property is currently owned by Alpine Inn, LLC.

5.1.6 Land Title Records

K+A was not contracted to obtain a chain of title for the subject property and was not provided one by the user. Therefore, review of recorded land title records was not included as part of the scope of services for this Phase I ESA.

5.1.7 Building Department Records

Records obtained from the Summit County Assessor were reviewed for information concerning improvements to the subject property and adjoining properties.

Building Department Records

Direction	Current Building Description	Year Built	Use / Notes
Subject ⊕	None	N/A	Not applicable
Northwest ↖	None	N/A	Not applicable
North ↑			
Northeast ↗			
East →	Alpine Inn	1994	Residential Use/Lodging Land
Southeast ↘	None	N/A	Miscellaneous County Land
South ↓	Mountain Dweller Coffee Bean and Roastery and Outer Range Brewery	2013	Merchandising Structure
Southwest ↙	Multi-tenant shopping center (Epic Mountain Gear and Basecamp Wine and Spirits), Whole Foods	2014 2013	Merchandising Structure Merchandising Structure
West ←	None	N/A	Not applicable

5.1.8 Interviews

March 23, 2023:

K+A interviewed the daughter of the owner of the subject property, Ms. Isabel Rawson. According to Ms. Rawson, her father, Lester Warpecha, purchased the subject property in 1998 and it has been undeveloped since that time. Ms. Rawson stated that they have never stored anything on the parcel; however, it is used by the city for excess snow storage in the winter months. Ms. Rawson was unaware of any previous investigation storage tanks, wells, or environmental concerns associated with the subject property.

5.2 Historical Use Summary

The following summary is based on a review of historical information.

- Subject Property – undeveloped land since at least 1929
- Northwest / North / Northeast – undeveloped land from at least 1929 until circa 1969, when Interstate 70 was constructed.

- East – undeveloped land from at least 1929 until circa 1994, when the current Alpine Inn was constructed.
- Southeast – undeveloped land from at least 1929 until circa 1999, when Lusher Court and a paved drive appeared on the property. The majority of the parcel appeared undeveloped until circa 2017, when three greenhouse structures were erected.
- South – undeveloped land from at least 1929 until 2013, when the current commercial structure was built.
- Southwest – undeveloped land from at least 1929 until 2013 and 2014, when the current commercial structures were built.
- West – undeveloped land since at least 1929.

Recognized environmental conditions in connection with the subject property were not identified through review of historical information.

6.0 ENVIRONMENTAL REGULATORY RECORDS

Environmental Risk Information Services (ERIS) provided primary regulatory database information. If supplemental information was obtained from others sources, those sources will be described in the text of the following sections. The information described in this report is subject to the accuracy of the data provided by ERIS and other sources, which depends significantly on the date at which time the information was updated by applicable regulatory agencies. Because of the inability of the database provider to geographically locate properties due to inadequate addresses, information concerning facilities identified in the orphan summary of the database report may not be practically reviewable.

When used to describe a listed facility's location, the terms upgradient, cross-gradient, and downgradient refer to the topographic gradient of the listed facility in relation to the subject property. It is generally assumed that groundwater mimics the surface topographic gradient. However, groundwater flow direction is influenced by factors such as underground structures, seasonal fluctuations, and soil and bedrock properties.

K+A completed the regulatory records review on March 28, 2023.

6.1 Federal, State, and Tribal Databases

Facility listings identified on federal, state, or tribal databases within the ASTM-specified approximate minimum search distances are listed below. Database descriptions, sources, regulatory agency information, and reporting frequency are included in the database report presented in Appendix D.

Standard Environmental Record Sources

Database	Description	Search Distance* (miles)	Number of Listings
Federal			
<i>NPL</i>	National Priority List – The United States Environmental Protection Agency list of hazardous waste sites eligible for long-term remedial action financed under the federal Superfund program. The NPL is intended primarily to guide the EPA in determining which sites warrant further investigation.	1.0	0
<i>Delisted NPL</i>	Sites deleted from the NPL based on criteria established by the National Oil and Hazardous Substances Pollution Contingency Plan	0.5	0
<i>CERCLIS</i>	Comprehensive Environmental Response, Compensation, and Liability Information System – US EPA list of potentially hazardous waste sites that are either on, proposed to, or being assessed for inclusion on the NPL	0.5	0
<i>CERCLIS NFRAP</i>	CERCLA sites that have been assessed with no further remedial action planned and determined not to be a potential NPL site	0.5	0
<i>SEMS</i>	The U.S. Environmental Protection Agency's (EPA) Superfund Program has deployed the Superfund Enterprise Management System (SEMS), which integrates multiple legacy systems into a comprehensive tracking and reporting tool. This inventory contains active sites evaluated by the Superfund program that are either proposed to be or are on the National Priorities List (NPL) as well as sites that are in the screening and assessment phase for possible inclusion on the NPL.	0.5	0
<i>SEMS Archive</i>	SEMS Archived site Inventory displays site and location information at sites archived from SEMS, which EPA has determined that assessment has been completed and no further remedial action is planned under the Superfund program at this time.	0.5	0
<i>RCRA CORRACTS</i>	Resource Conservation and Recovery Act – US EPA list of hazardous waste handlers with RCRA corrective action activity	1.0	1
<i>RCRA TSD</i>	Sites that generate, transport, store, treat, and/or dispose of hazardous waste as defined by RCRA	0.5	0
<i>RCRA Generators</i>	Generators are listed as either large (LQG – generate ≥1,000 kg/month of non-acutely hazardous waste or ≥1 kg/month of acutely hazardous waste), small (SQG – generate 100-1,000 kg/month of non-acutely hazardous waste), or conditionally exempt (CESQG – generate <100 kg/month of non-acutely hazardous waste or <1 kg/month of acutely hazardous waste).	subject property and adjoining properties	0

Standard Environmental Record Sources

Database	Description	Search Distance* (miles)	Number of Listings
<i>IC / EC</i>	Institutional controls or engineering controls – US EPA list of sites with various forms of IC (e.g. groundwater use, construction, deed, or property use restrictions, post remediation care requirements) or EC (e.g. caps, building foundations, liners, or treatment methods to create pathway elimination for regulated substances to enter environmental media) in place	subject property only	0
<i>ERNS</i>	Emergency Response Notification System – National Response Center list of reported releases of oil and hazardous substances	subject property only	0
State and/or Tribal			
<i>NPL</i>	State-equivalent and/or tribal-equivalent list of NPL sites	1.0	0
<i>CERCLIS</i>	State-equivalent and/or tribal-equivalent list of CERCLIS sites	0.5	0
<i>SWF / LF</i>	Solid waste facilities and landfills – Colorado Department of Public Health and Environment (CDPHE) and/or tribal list of disposal sites, which may include active or inactive facilities or open dumps that failed to meet RCRA Subtitle D criteria	0.5	3
<i>LST</i>	Leaking storage tank – Colorado Department of Labor and Employment (CDLE) Division of Oil and Public Safety (OPS) and/or tribal list of leaking underground storage tank (LUST) or leaking aboveground storage tank (LAST) sites	0.5	5
<i>RST</i>	Regulated storage tank – OPS and/or tribal list of regulated underground storage tank (UST) or aboveground storage tank (AST) sites	subject property and adjoining properties	0
<i>IC / EC</i>	CDPHE and/or tribal-equivalent list of IC / EC sites	subject property only	0
<i>VCP</i>	Voluntary Cleanup Program – CDPHE and/or tribal-equivalent list of sites in programs that encourage voluntary cleanup and determine cleanup responsibilities in planning the reuse of property	0.5	1
<i>Brownfields</i>	US EPA list of sites addressed by Cooperative Agreement Recipients or Targeted Brownfields Assessments	0.5	0

* – Approximate minimum search distance measured from the nearest site boundary

In addition to the previously described ASTM-specified standard environmental record sources and search distances, K+A reviewed other federal, state/tribal, local, and proprietary databases. A list of the additional reviewed databases is included in the database report presented in Appendix D.

Information presented in the database report and/or otherwise obtained by K+A for select listings are included in the following table.

Facility Listings

Name and Location	Estimated Distance / Direction / Gradient	Database Listing	REC	HREC	CREC
Summit County FTC North 1010 Meadows Drive	Southeast adjoining / downgradient	ALT FUELS	-	-	-

Summit County FTC North

This facility is identified as an alternative fueling station (ALT FUELS) facility in the database report. This facility is utilized as an electric fueling station. CDPHE has no records of complaints or violations with respect to this facility. Based on its regulatory status and topographic position, this facility does not represent a REC in connection with the subject property.

Remaining Database Listings

Based on regulatory status, distance, and topographic location, the facility listings are not considered recognized environmental conditions in connection with the subject property.

6.2 Interviews with State and/or Local Government Officials

To enhance and supplement the previously described standard environmental record sources, local and/or additional state/tribal records were reviewed when such additional records are reasonably ascertainable, sufficiently useful, accurate, and complete.

6.2.1 Colorado Department of Public Health and Environment

The Colorado Department of Public Health and Environment (CDPHE) was contacted regarding environmental records that would help identify the likelihood of conditions contributing to recognized environmental conditions in connection with the subject property. Mr. Robb Farquhar stated that CDPHE has no records for the subject property. He did indicate that the Water Quality Control Division (WQCD) of CDPHE does have records for the southeast adjoining Summit County property. According to the records, the Summit County property (Frisco Transit Center) has a stormwater discharge permit for construction related activities including highway and transportation development, pipeline, and utilities. The permit allows for discharge to Lake Dillon and Meadow Creek from February 21, 2020 through March 31, 2024. No violations or complaints were noted in the CDPHE WQCD files provided.

6.2.2 Local Health Department

The Summit County Environmental Health Department was contacted regarding environmental records that would help identify the likelihood of conditions contributing to recognized environmental conditions in connection with the subject property. At the issuance of this report, a reply from the department had not been received. If information is received that is material to a revision of the findings of this report, an addendum will be issued.

6.2.3 Fire Department

Frisco Fire and EMS was contacted regarding environmental records that would help identify the likelihood of conditions contributing to recognized environmental conditions in connection with the subject property. At the issuance of this report, a reply from the department had not been received. If information is received that is material to a revision of the findings of this report, an addendum will be issued.

6.2.3 Colorado Oil and Gas Conservation Commission

The Colorado Oil and Gas Conservation Commission (COGCC) online database was searched for the presence of oil and gas wells on or adjoining the subject property. According to the COGCC records, no oil and gas wells were identified on or within 500 feet of the subject property.

6.3 Regulatory Records Summary

The review of environmental records identified 10 regulatory listings within the ASTM-specified approximate minimum search distances. Based on regulatory status, distance, and/or topographic location, the facility listings are not considered recognized environmental conditions in connection with the subject property.

7.0 FINDINGS AND OPINIONS

Kumar & Associates, Inc. has performed a Phase I Environmental Site Assessment consistent with the procedures included in United States Environmental Protection Agency, *All Appropriate Inquiries Final Rule*, 40 CFR Part 312 and ASTM E1527-13 and E1527-21 *Standard Practice for Environmental Site Assessments: Phase I Environmental Site Assessment Process*. The Phase I ESA was conducted under the supervision or responsible charge of Nancy Otterstrom, Environmental Professional.

A summary of the findings of the Phase I ESA is provided below. Details of the assessment of the subject property have not been included or fully developed in this summary, and the report must be read in its entirety for a comprehensive understanding of the items contained herein.

- The purpose of the assessment was to identify recognized environmental conditions in connection with the approximate 2-acre property located at 105 Lusher Court in Frisco, Summit County, Colorado, (including buildings and other fixtures and improvements located on the site at the time of the reconnaissance) referred to as the “subject property”.
- The subject property consists of approximately 2 acres of undeveloped land defined by Lusher Court and adjoining properties.
- The current characteristics observed during the reconnaissance are not considered recognized environmental conditions in connection with the subject property.
- The subject property is bordered by the following adjoining properties:
 - Northwest / North / Northeast – Interstate 70 and easements

- East – Alpine Inn
- Southeast – Lusher Court, followed by the Summit County Transfer Center
- South – Lusher Court followed by Mountain Dweller Coffee Bean and Roastery and Outer Range Brewery
- Southwest – Lusher Court followed by a multi-tenant shopping center and Whole Foods
- West – undeveloped land

The current adjoining land uses are not considered recognized environmental conditions in connection with the subject property.

- The following summary is based on a review of historical information.
 - Subject Property – undeveloped land since at least 1929
 - Northwest / North / Northeast – undeveloped land from at least 1929 until circa 1969, when Interstate 70 was constructed.
 - East – undeveloped land from at least 1929 until circa 1994, when the current Alpine Inn was constructed.
 - Southeast – undeveloped land from at least 1929 until circa 1999, when Lusher Court and a paved drive appeared on the property. The majority of the parcel appeared undeveloped until circa 2017, when three greenhouse structures were erected.
 - South – undeveloped land from at least 1929 until 2013, when the current commercial structure was built.
 - Southwest – undeveloped land from at least 1929 until 2013 and 2014, when the current commercial structures were built.
 - West – undeveloped land since at least 1929.

Recognized environmental conditions in connection with the subject property were not identified through review of historical information.

- The review of environmental records identified 10 regulatory listings within the ASTM-specified approximate minimum search distances. Based on regulatory status, distance, and/or topographic location, the facility listings are not considered recognized environmental conditions in connection with the subject property.

8.0 CONCLUSIONS

We have performed a Phase I ESA in conformance with the scope and limitations of ASTM Practice E1527-13 and E1527-21 of the approximate 2-acre property located at 105 Lusher Court, in Frisco, Summit County, Colorado, the subject property. Any exceptions to, or deletions from, this practice are described in Section 1.0 of this report. This assessment has revealed no recognized environmental conditions, controlled recognized environmental conditions, historical recognized environmental conditions, or significant data gaps in connection with the subject property.

9.0 ENVIRONMENTAL PROFESSIONAL STATEMENT

I, Nancy Otterstrom, declare that, to the best of my professional knowledge and belief, I meet the definition of Environmental Professional as defined in §312.10 of 40 CFR 312, and I have the specific qualifications based on education, training, and experience to assess a property of the nature, history, and setting of the subject property. I have developed and performed the all appropriate inquiries in conformance with the standards and practices set forth in 40 CFR Part 312.

APPENDIX A
FIGURES

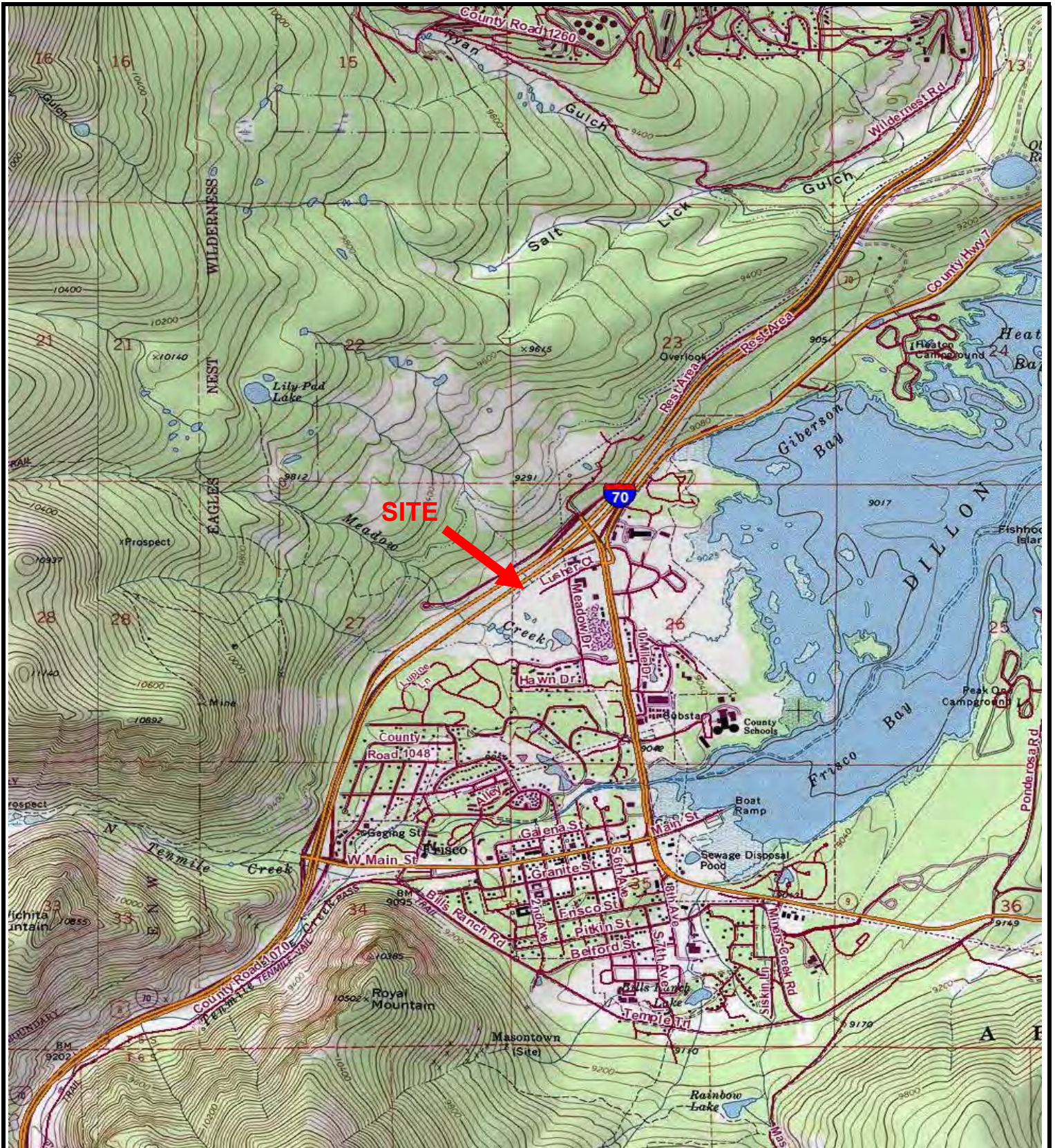

USGS 7.5-Minute Series Topographic Map
 Frisco, Colorado Quadrangle
 Published: 1970 Photorevised: 1987 Scale: 1"=2,000'



NORTH

2-Acre Property
 105 Lusher Court, Frisco, Summit County, Colorado

Appendix A - Figure 1

Kumar & Associates Project No. 23-1-255

Topographic Map

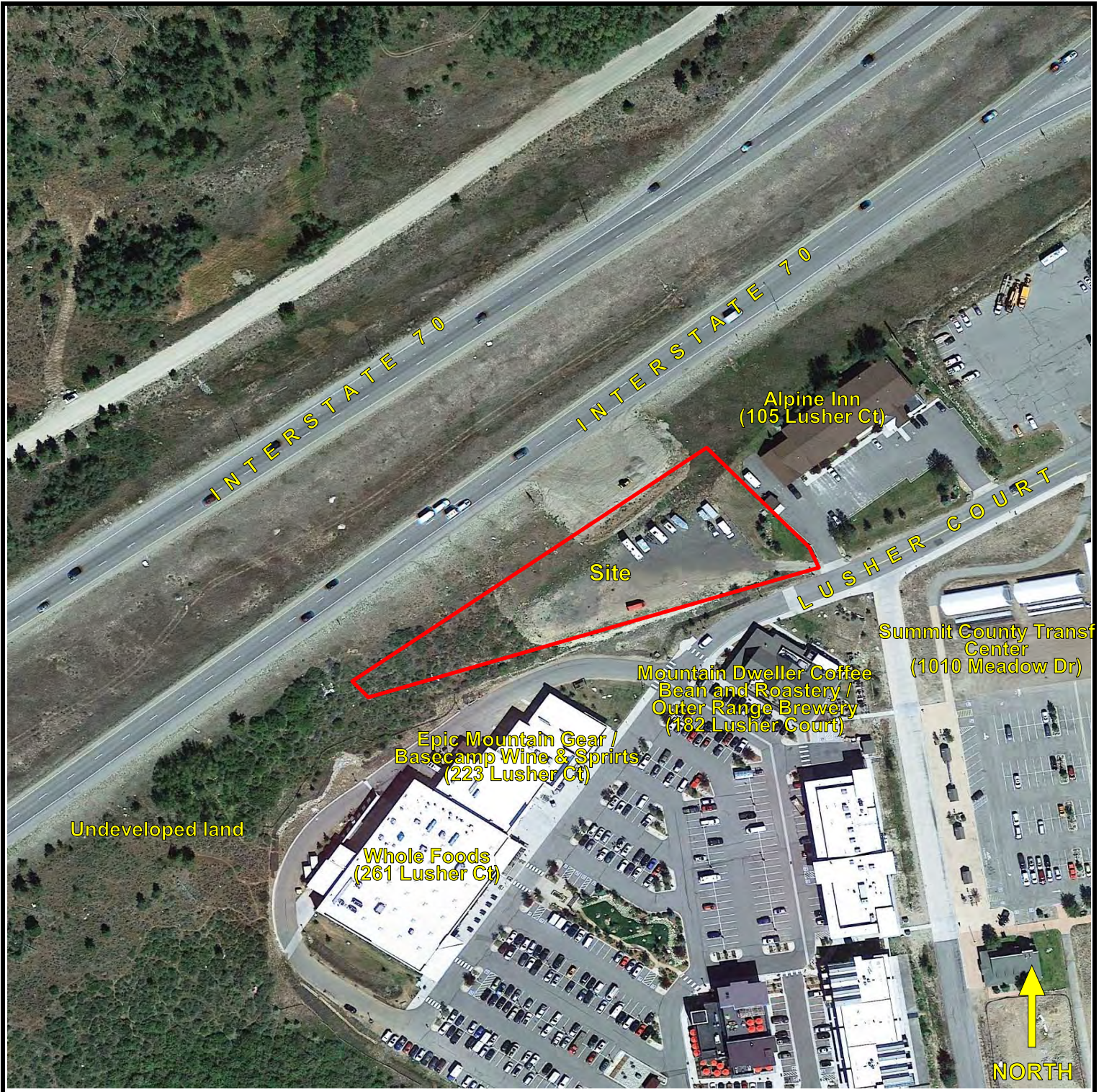

— Approximate Site Boundary

Source:
 Google Earth (Google)

Image Date: September 13, 2019

Scale:
 1" ≈ 170'

The base aerial photograph depicts conditions at the time the image was recorded; which may differ from conditions at the time of the site reconnaissance.

2-Acre Property
105 Lusher Court, Frisco, Summit County, Colorado

Appendix A - Figure 2

Kumar & Associates Project No. 23-1-255

Site and Vicinity Diagram

APPENDIX B
HISTORICAL DOCUMENTATION



HISTORICAL AERIALS

Project Property: 2-Acre Parcel
150 Lusher Court
Frisco CO 80443

Project No: 23-1-255

Requested By: Kumar & Associates, Inc.

Order No: 23032400681

Date Completed: March 27, 2023

Aerial Maps included in this report are produced by the sources listed above and are to be used for research purposes including a phase I report. Maps are not to be resold as commercial property. ERIS provides no warranty of accuracy or liability. The information contained in this report has been produced using aerial photos listed in above sources by ERIS Information Inc. (in the US) and ERIS Information Limited Partnership (in Canada), both doing business as 'ERIS'. The maps contained in this report do not purport to be and do not constitute a guarantee of the accuracy of the information contained herein. Although ERIS has endeavored to present information that is accurate, ERIS disclaims, any and all liability for any errors, omissions, or inaccuracies in such information and data, whether attributable to inadvertence, negligence or otherwise, and for any consequences arising therefrom. Liability on the part of ERIS is limited to the monetary value paid for this report.

Environmental Risk Information Services

A division of Glacier Media Inc.

1.866.517.5204 | info@erisinfo.com | erisinfo.com

Date	Source	Scale	Comments
2021	United States Department of Agriculture	1" = 500'	
2019	United States Department of Agriculture	1" = 500'	
2017	United States Department of Agriculture	1" = 500'	
2015	United States Department of Agriculture	1" = 500'	
2013	United States Department of Agriculture	1" = 500'	
2011	United States Department of Agriculture	1" = 500'	
2009	United States Department of Agriculture	1" = 500'	
2005	United States Department of Agriculture	1" = 500'	
1999	United States Geological Survey	1" = 500'	
1988	United States Geological Survey	1" = 500'	
1983	United States Geological Survey	1" = 500'	
1972	National Aeronautics And Space Admin	1" = 500'	
1969	United States Geological Survey	1" = 500'	
1954	Army Mapping Service	1" = 500'	
1950	United States Forest Service	1" = 500'	
1938	Agricultural Stabilization & Conserv. Service	1" = 500'	

Environmental Risk Information Services

A division of Glacier Media Inc.

1.866.517.5204 | info@erisinfo.com | erisinfo.com

one inch

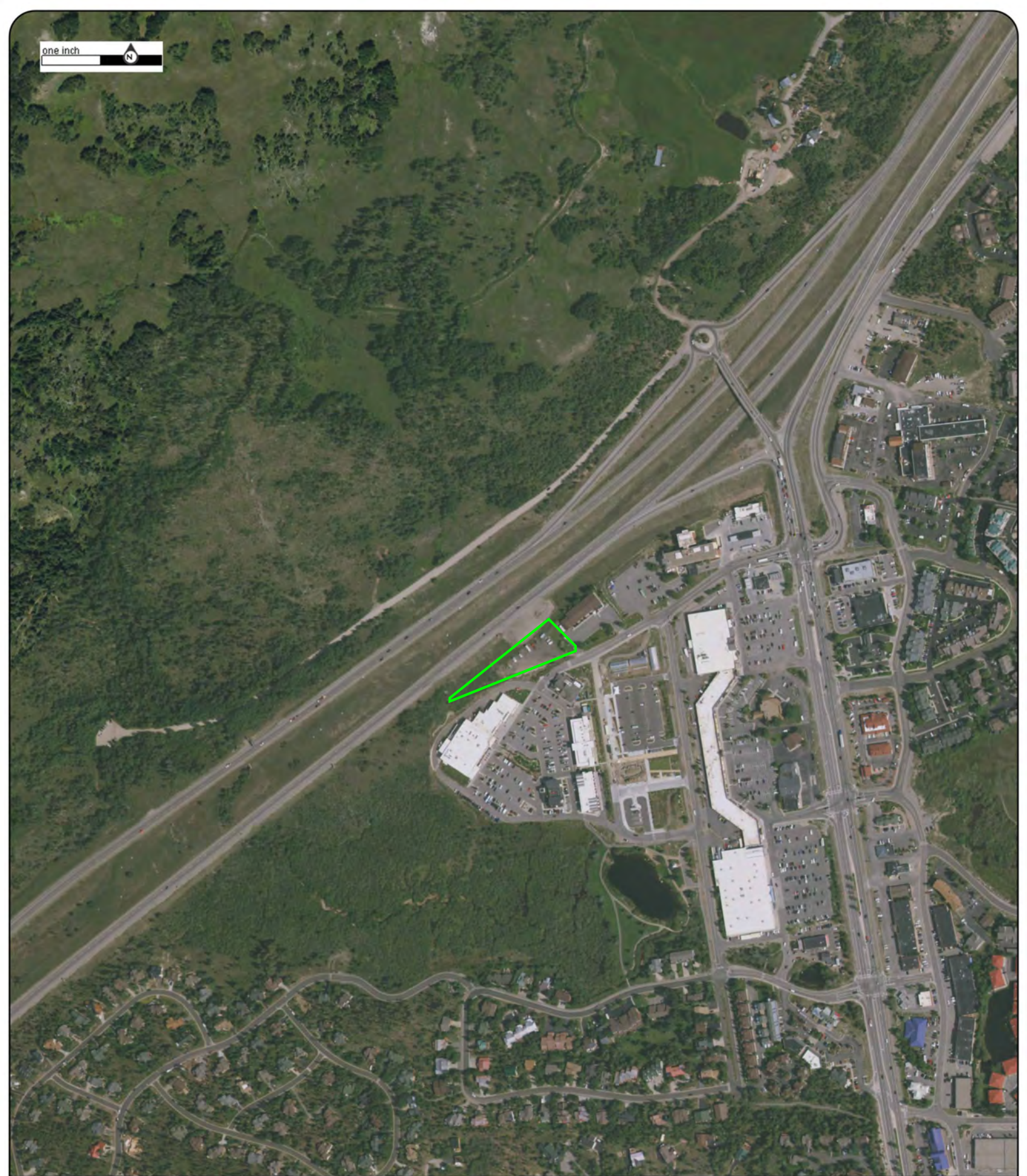

Year: 2021
Source: USDA
Scale: 1" = 500'
Comment:

Address: 150 Lusher Court, Frisco, CO
Approx Center: -106.09971021,39.58963655

Order No: 23032400681



one inch

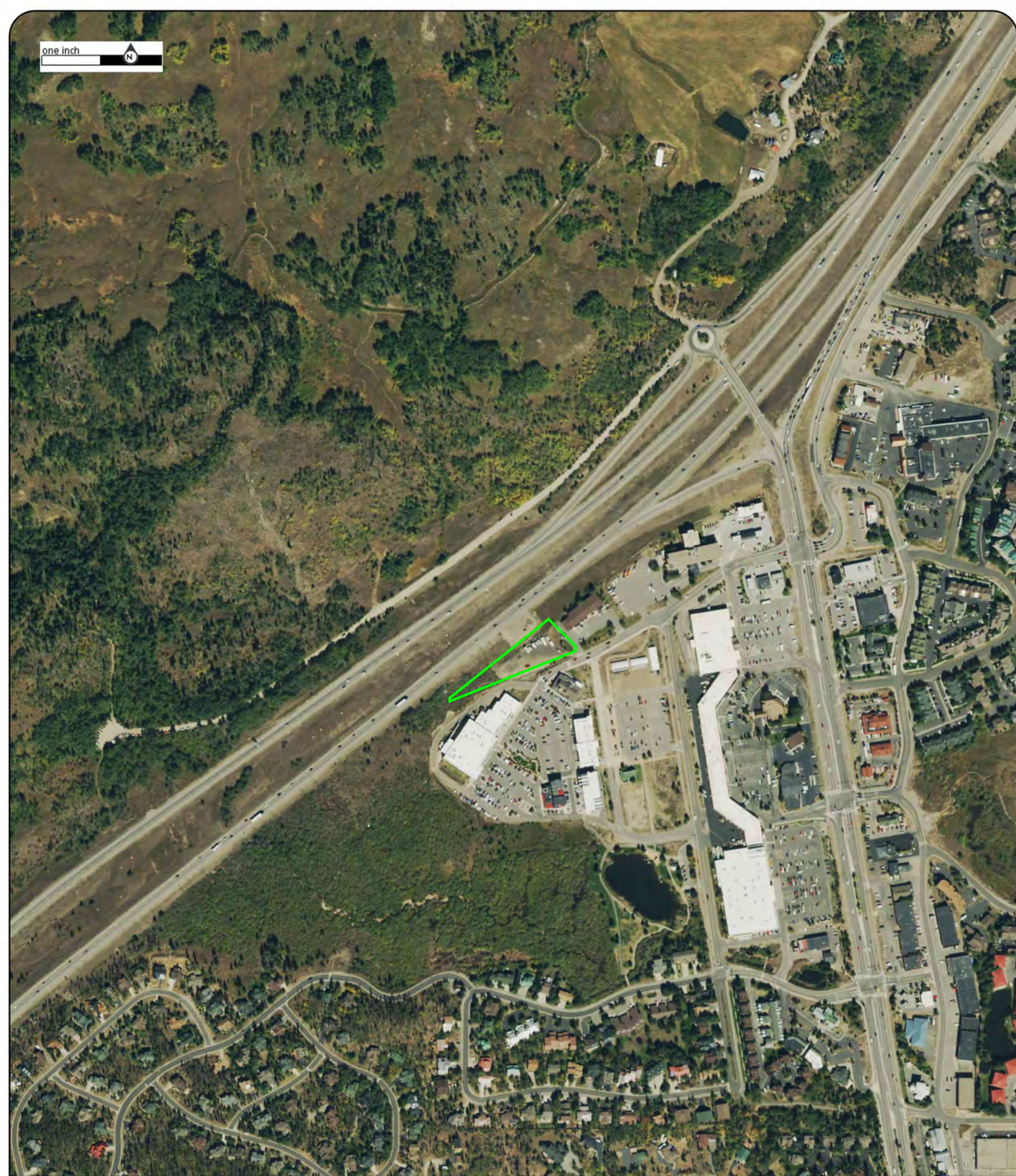

Year: 2019
Source: USDA
Scale: 1" = 500'
Comment:

Address: 150 Lusher Court, Frisco, CO
Approx Center: -106.09971021,39.58963655

Order No: 23032400681



one inch

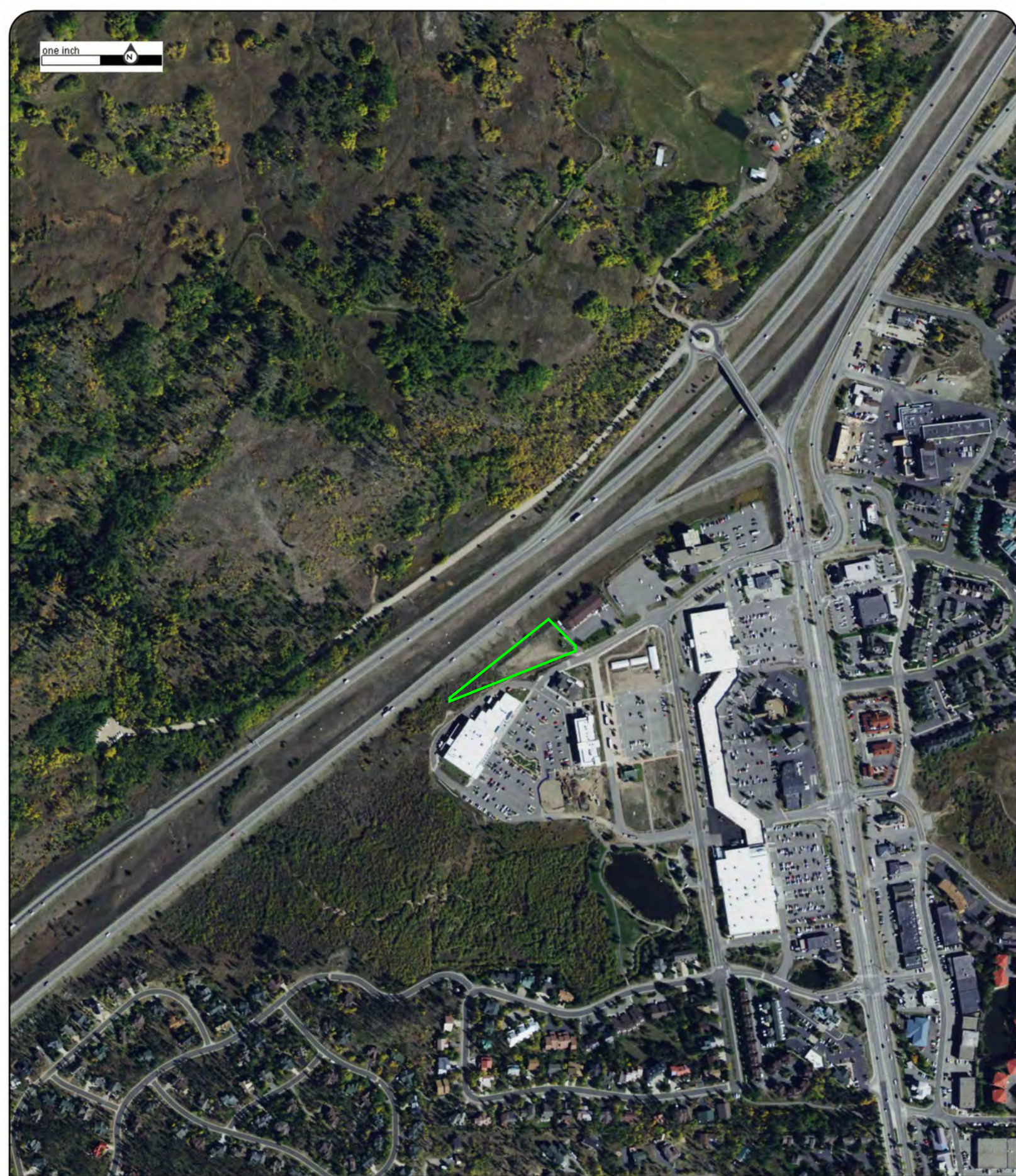

Year: 2017
Source: USDA
Scale: 1" = 500'
Comment:

Address: 150 Lusher Court, Frisco, CO
Approx Center: -106.09971021,39.58963655

Order No: 23032400681



one inch 

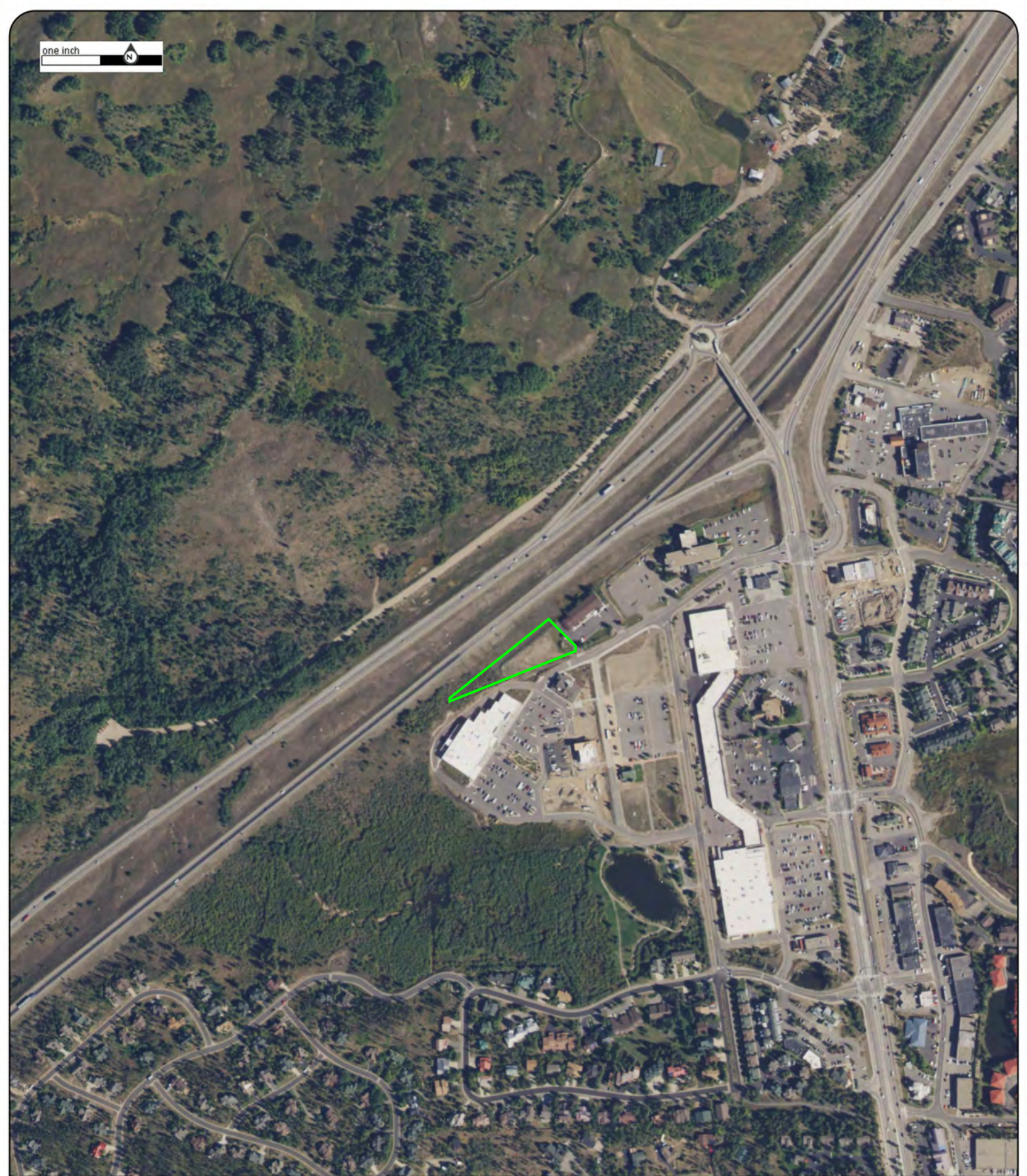

Year: 2015
Source: USDA
Scale: 1" = 500'
Comment:

Address: 150 Lusher Court, Frisco, CO
Approx Center: -106.09971021,39.58963655

Order No: 23032400681



one inch

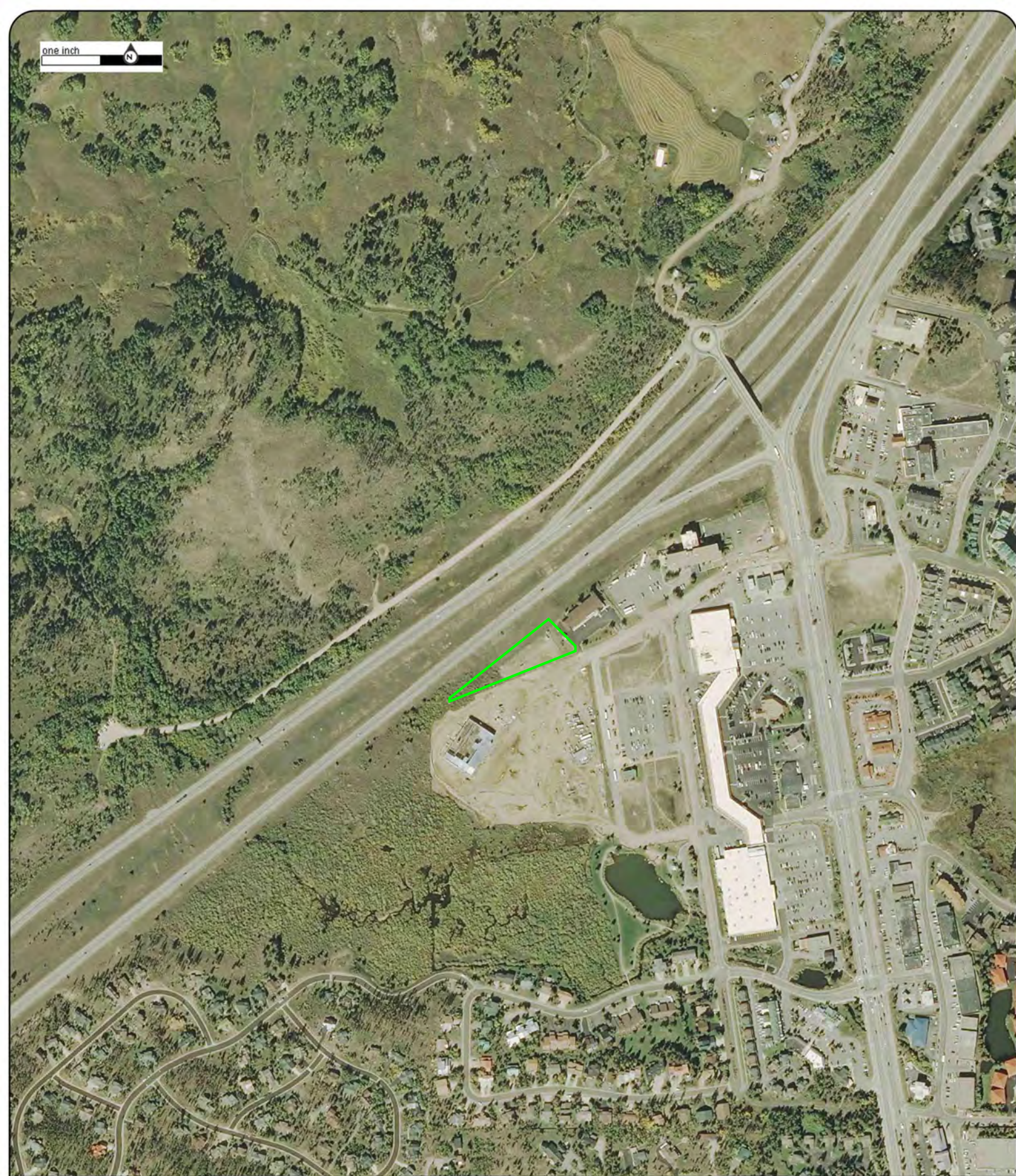

Year: 2013
Source: USDA
Scale: 1" = 500'
Comment:

Address: 150 Lusher Court, Frisco, CO
Approx Center: -106.09971021,39.58963655

Order No: 23032400681



one inch



Year: 2011
Source: USDA
Scale: 1" = 500'
Comment:

Address: 150 Lusher Court, Frisco, CO
Approx Center: -106.09971021,39.58963655

Order No: 23032400681



one inch

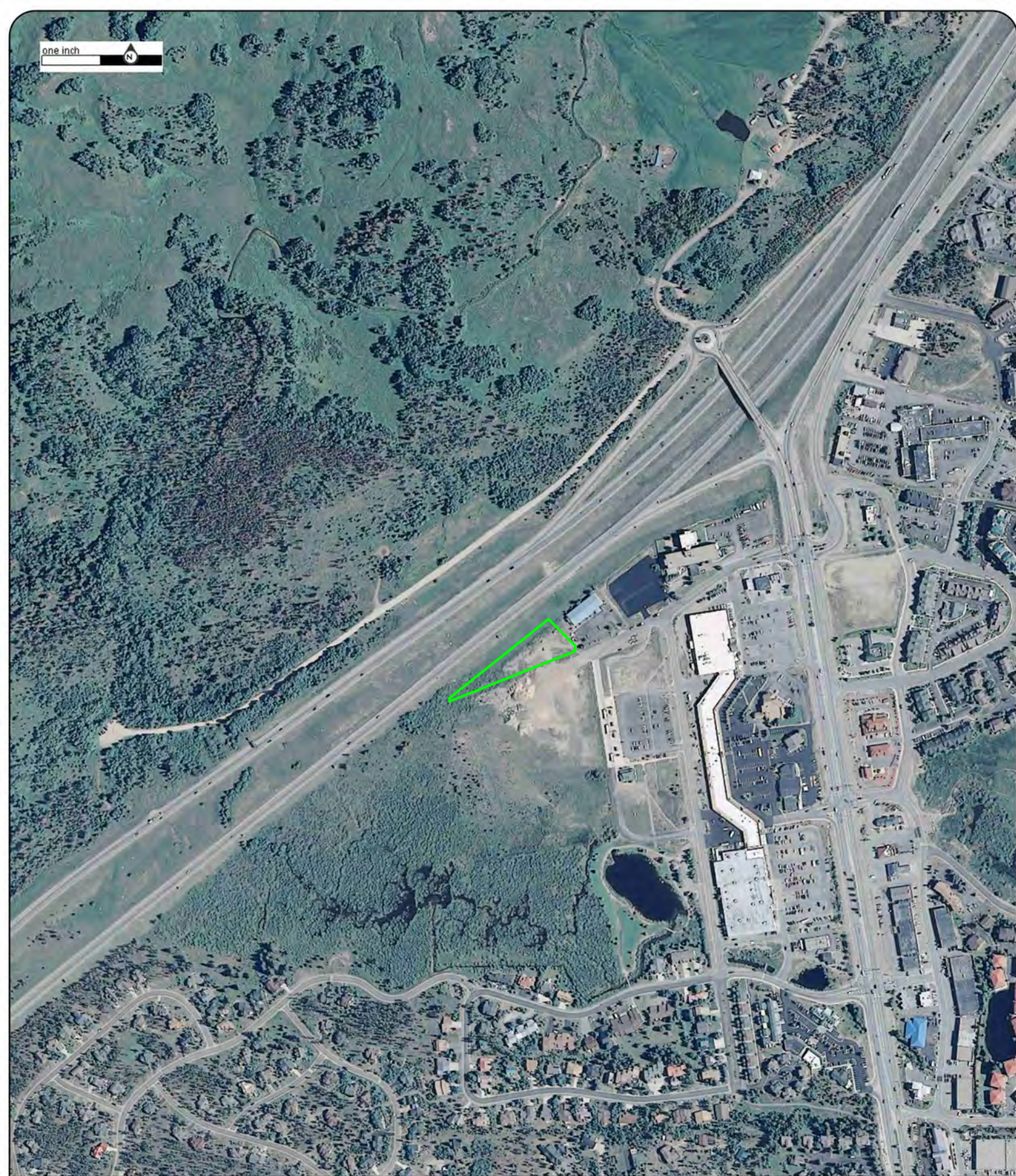

Year: 2009
Source: USDA
Scale: 1" = 500'
Comment:

Address: 150 Lusher Court, Frisco, CO
Approx Center: -106.09971021,39.58963655

Order No: 23032400681



one inch

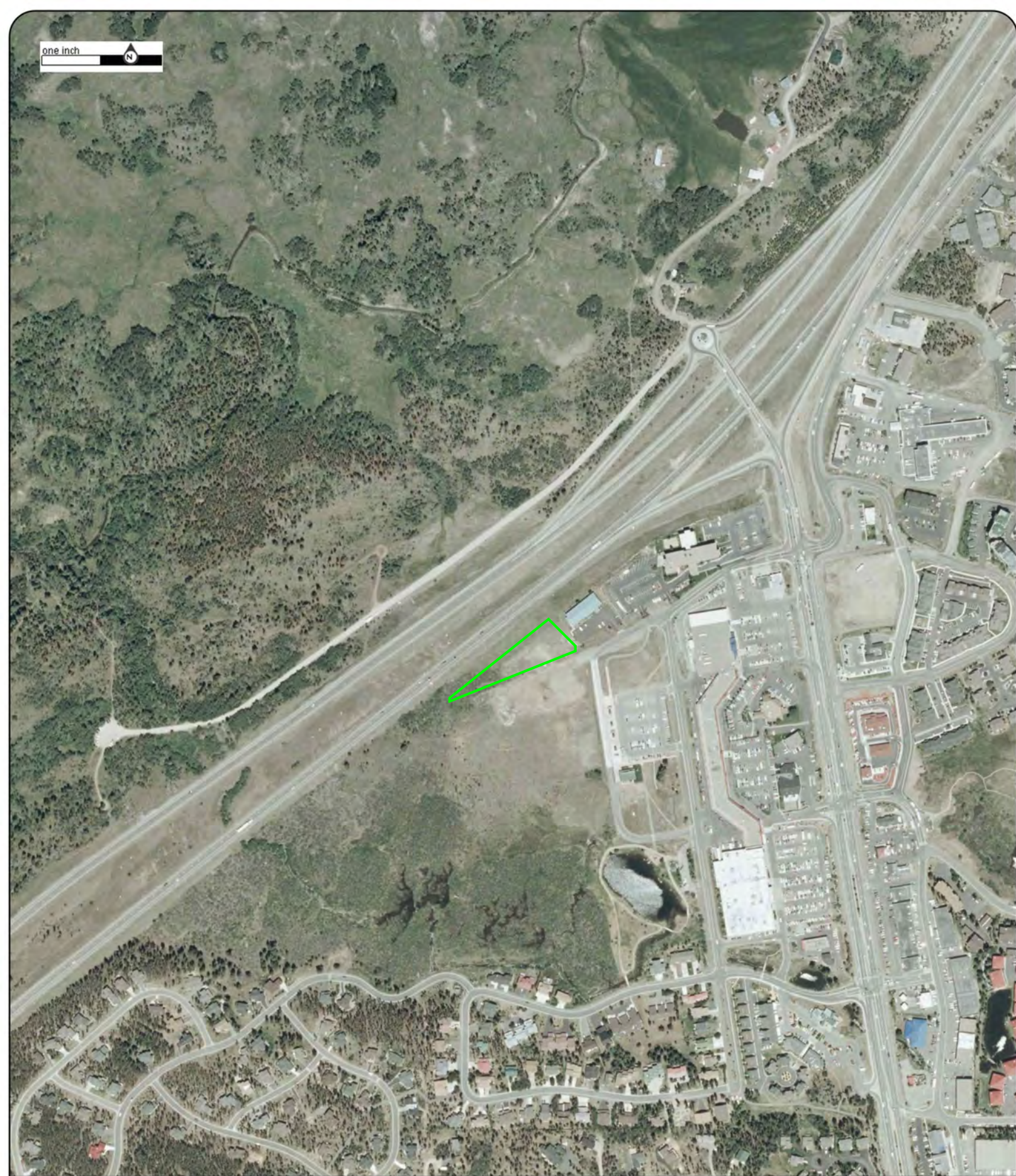

Year: 2005
Source: USDA
Scale: 1" = 500'
Comment:

Address: 150 Lusher Court, Frisco, CO
Approx Center: -106.09971021,39.58963655

Order No: 23032400681



one inch



Year: 1999
Source: USGS
Scale: 1" = 500'
Comment:

Address: 150 Lusher Court, Frisco, CO
Approx Center: -106.09971021,39.58963655

Order No: 23032400681



one inch



Year: 1988
Source: USGS
Scale: 1" = 500'
Comment:

Address: 150 Lusher Court, Frisco, CO
Approx Center: -106.09971021,39.58963655

Order No: 23032400681



one inch



Year: 1983
Source: USGS
Scale: 1" = 500'
Comment:

Address: 150 Lusher Court, Frisco, CO
Approx Center: -106.09971021,39.58963655

Order No: 23032400681



one inch



Year: 1972
Source: NASA
Scale: 1" = 500'
Comment:

Address: 150 Lusher Court, Frisco, CO
Approx Center: -106.09971021,39.58963655

Order No: 23032400681



one inch



Year: 1969
Source: USGS
Scale: 1" = 500'
Comment:

Address: 150 Lusher Court, Frisco, CO
Approx Center: -106.09971021,39.58963655

Order No: 23032400681



one inch

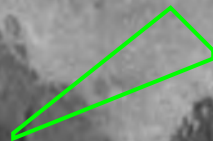

Year: 1954
Source: AMS
Scale: 1" = 500'
Comment:

Address: 150 Lusher Court, Frisco, CO
Approx Center: -106.09971021,39.58963655

Order No: 23032400681



one inch

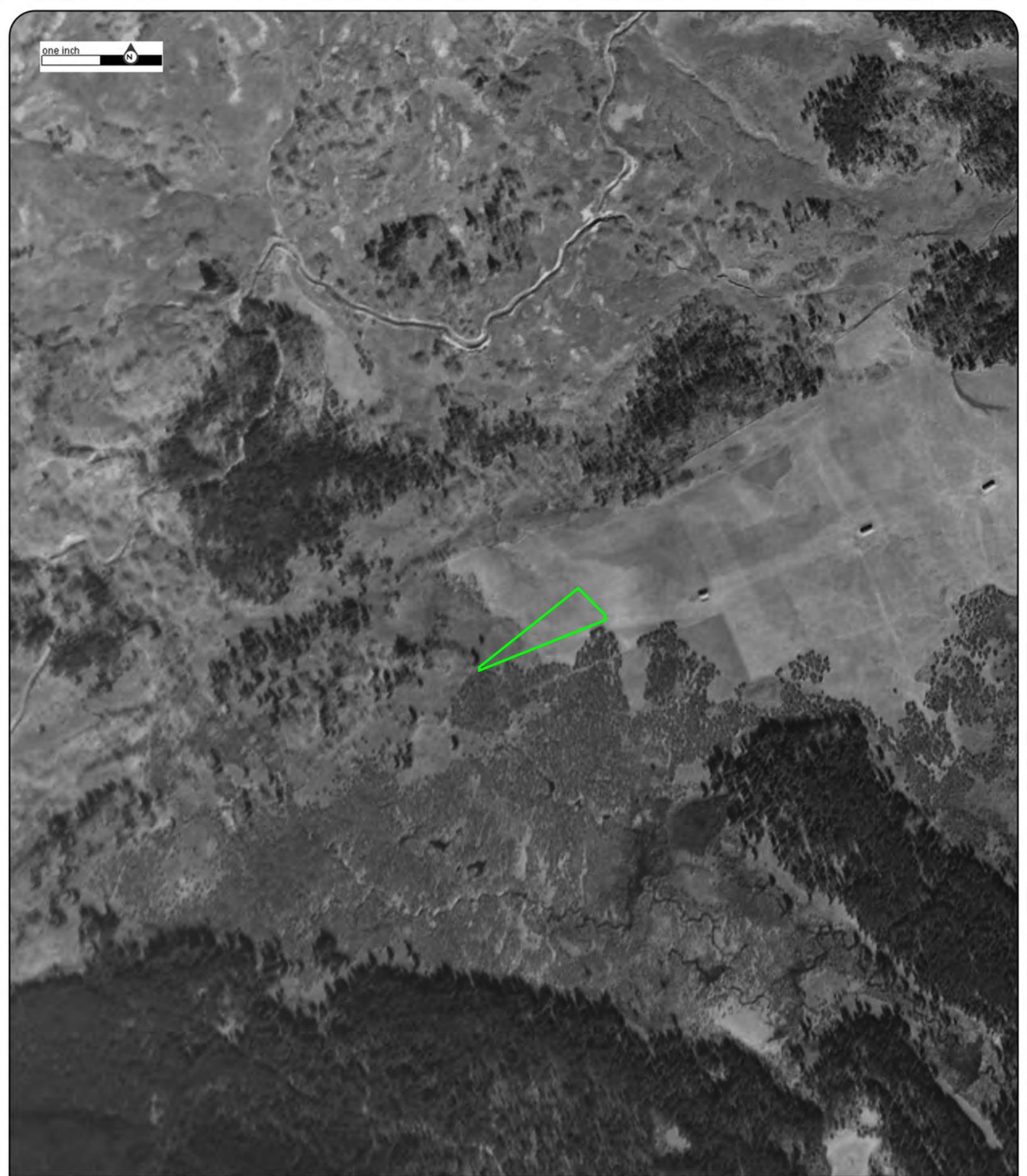

Year: 1950
Source: USFS
Scale: 1" = 500'
Comment:

Address: 150 Lusher Court, Frisco, CO
Approx Center: -106.09971021,39.58963655

Order No: 23032400681



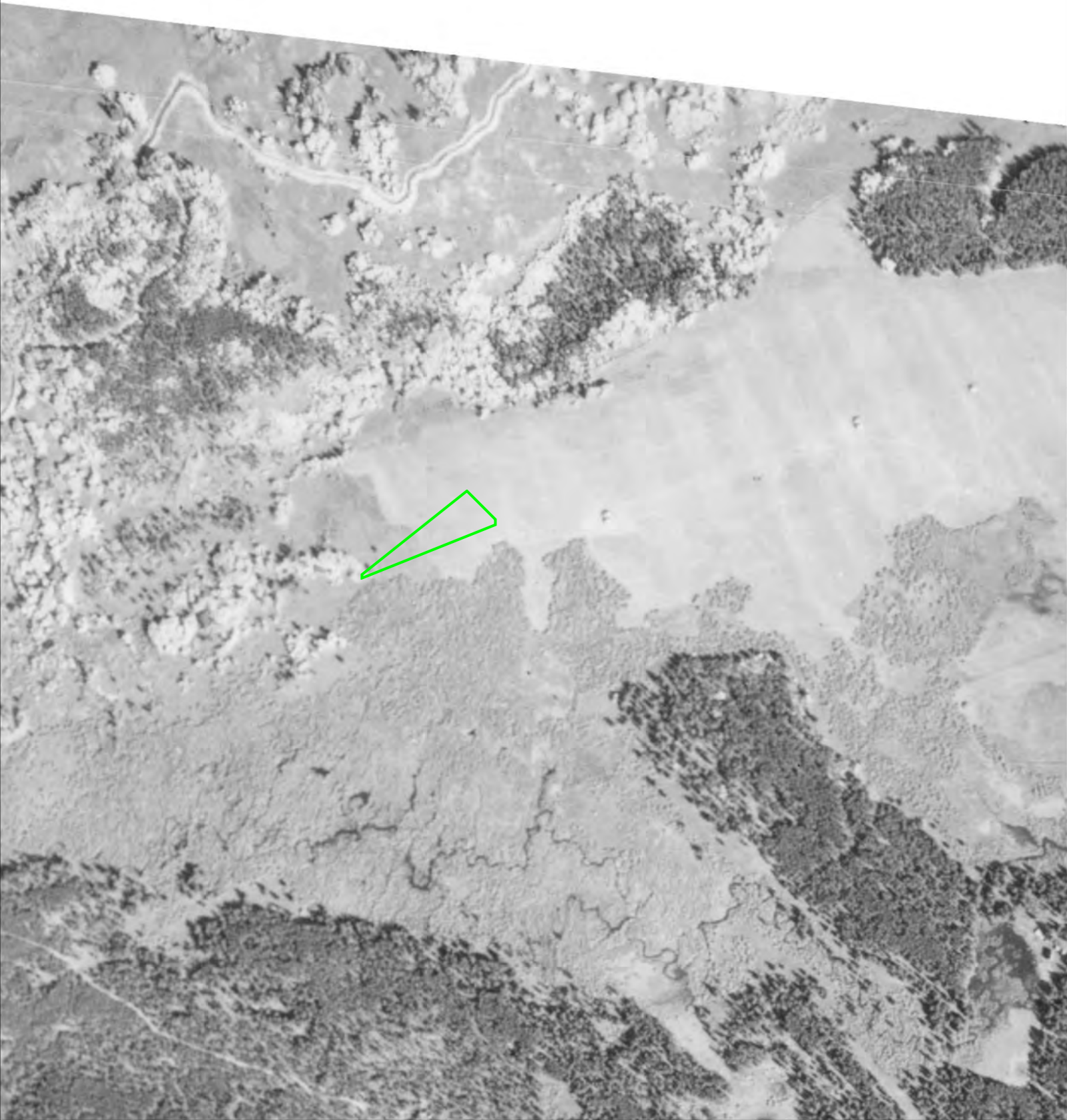

Year: 1938
Source: ASCS
Scale: 1" = 500'
Comment:

Address: 150 Lusher Court, Frisco, CO
Approx Center: -106.09971021,39.58963655

Order No: 23032400681



APPENDIX C
PROPERTY RECONNAISSANCE PHOTOGRAPHS



View of typical site conditions from the southeast corner. View to the northwest.



View of typical site conditions from the southwest corner. View to the northeast.



View of typical site conditions from the western border. View to the east.



View of typical site conditions from the eastern border. View to the west.



View of snow plow equipment along the southwestern border of the subject property. View to the north.



View of the northwesterly, northerly, and northeasterly adjoining Interstate 70 and easements. View to the northeast.



View of easterly adjoining Alpine Inn. View to the northeast.



View of southeasterly adjoining Lusher Court followed by Summit County land. View to the east.



View of southerly adjoining Lusher Court followed by Mountain Dweller Coffee Bean and Roastery and Outer Range Brewery. View to the southwest.



View of southwesterly adjoining Lusher Court followed by a multi-tenant shopping center and Whole Foods. View to the northwest.



View of westerly adjoining undeveloped land. View to the west.



View along the northern border of the subject site, shared with Interstate 70. View to the east.



View along the eastern border of the subject site, shared with Alpine Inn. View to the north.



View along the southern border of the subject site, shared with Lusher Court. View to the west.

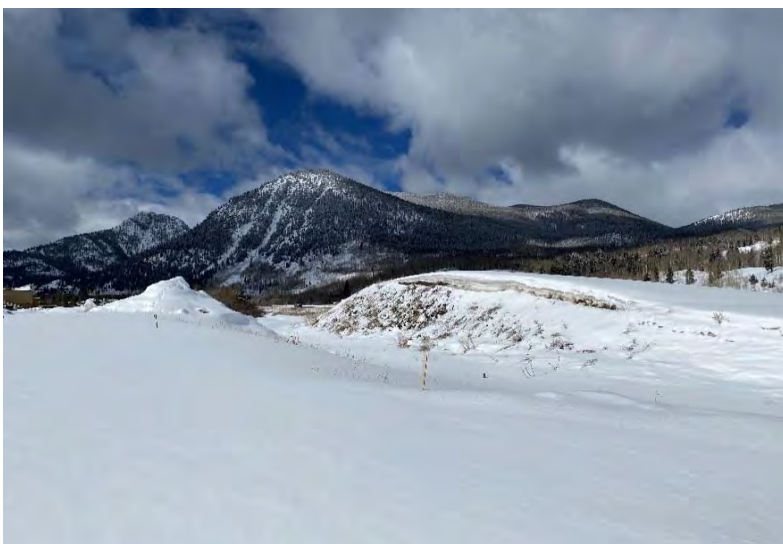

View along the western border of the subject site, shared with undeveloped land. View to the north.

APPENDIX D
REGULATORY DATABASE INFORMATION



DATABASE REPORT

Project Property: *2-Acre Parcel
150 Lusher Court
Frisco CO 80443*

Project No: *23-1-255*

Report Type: *Database Report*

Order No: *23032400681*

Requested by: *Kumar & Associates, Inc.*

Date Completed: *March 28, 2023*

Table of Contents

Table of Contents.....	2
Executive Summary.....	3
Executive Summary: Report Summary.....	4
Executive Summary: Site Report Summary - Project Property.....	8
Executive Summary: Site Report Summary - Surrounding Properties.....	9
Executive Summary: Summary by Data Source.....	12
Map.....	17
Aerial.....	20
Topographic Map.....	21
Detail Report.....	22
Unplottable Summary.....	132
Unplottable Report.....	133
Appendix: Database Descriptions.....	134
Definitions.....	148

Notice: IMPORTANT LIMITATIONS and YOUR LIABILITY

Reliance on information in Report: This report DOES NOT replace a full Phase I Environmental Site Assessment but is solely intended to be used as database review of environmental records.

License for use of information in Report: No page of this report can be used without this cover page, this notice and the project property identifier. The information in Report(s) may not be modified or re-sold.

Your Liability for misuse: Using this Service and/or its reports in a manner contrary to this Notice or your agreement will be in breach of copyright and contract and ERIS may obtain damages for such mis-use, including damages caused to third parties, and gives ERIS the right to terminate your account, rescind your license to any previous reports and to bar you from future use of the Service.

No warranty of Accuracy or Liability for ERIS: The information contained in this report has been produced by ERIS Information Inc. ("ERIS") using various sources of information, including information provided by Federal and State government departments. The report applies only to the address and up to the date specified on the cover of this report, and any alterations or deviation from this description will require a new report. This report and the data contained herein does not purport to be and does not constitute a guarantee of the accuracy of the information contained herein and does not constitute a legal opinion nor medical advice. Although ERIS has endeavored to present you with information that is accurate, ERIS disclaims, any and all liability for any errors, omissions, or inaccuracies in such information and data, whether attributable to inadvertence, negligence or otherwise, and for any consequences arising therefrom. Liability on the part of ERIS is limited to the monetary value paid for this report.

Trademark and Copyright: You may not use the ERIS trademarks or attribute any work to ERIS other than as outlined above. This Service and Report (s) are protected by copyright owned by ERIS Information Inc. Copyright in data used in the Service or Report(s) (the "Data") is owned by ERIS or its licensors. The Service, Report(s) and Data may not be copied or reproduced in whole or in any substantial part without prior written consent of ERIS.

Executive Summary

Property Information:

Project Property: *2-Acre Parcel
150 Lusher Court Frisco CO 80443*

Project No: *23-1-255*

Coordinates:

Latitude: *39.58963655*
Longitude: *-106.09971021*
UTM Northing: *4,382,790.08*
UTM Easting: *405,568.46*
UTM Zone: *UTM Zone 13S*

Elevation: *9,082 FT*

Order Information:

Order No: *23032400681*
Date Requested: *March 24, 2023*
Requested by: *Kumar & Associates, Inc.*
Report Type: *Database Report*

Historicals/Products:

Aerial Photographs *Historical Aerials (with Project Boundaries)*
City Directory Search *CD - 2 Street Search*
ERIS Xplorer [*ERIS Xplorer*](#)
Excel Add-On *Excel Add-On*
Fire Insurance Maps *US Fire Insurance Maps*
Physical Setting Report (PSR) *Physical Setting Report (PSR)*

Executive Summary: Report Summary

<i>Database</i>	<i>Searched</i>	<i>Search Radius</i>	<i>Project Property</i>	<i>Within 0.12mi</i>	<i>0.125mi to 0.25mi</i>	<i>0.25mi to 0.50mi</i>	<i>0.50mi to 1.00mi</i>	<i>Total</i>
<u>Standard Environmental Records</u>								
Federal								
DOE FUSRAP	Y	1	0	0	0	0	0	0
NPL	Y	1	0	0	0	0	0	0
PROPOSED NPL	Y	1	0	0	0	0	0	0
DELETED NPL	Y	0.5	0	0	0	0	-	0
SEMS	Y	0.5	0	0	0	0	-	0
SEMS ARCHIVE	Y	0.5	0	0	0	0	-	0
ODI	Y	0.5	0	0	0	0	-	0
CERCLIS	Y	0.5	0	0	0	0	-	0
IODI	Y	0.5	0	0	0	0	-	0
CERCLIS NFRAP	Y	0.5	0	0	0	0	-	0
CERCLIS LIENS	Y	PO	0	-	-	-	-	0
RCRA CORRACTS	Y	1	0	0	0	1	0	1
RCRA TSD	Y	0.5	0	0	0	0	-	0
RCRA LQG	Y	0.25	0	0	0	-	-	0
RCRA SQG	Y	0.25	0	0	0	-	-	0
RCRA VSQG	Y	0.25	0	3	2	-	-	5
RCRA NON GEN	Y	0.25	0	0	0	-	-	0
RCRA CONTROLS	Y	0.5	0	0	0	0	-	0
FED ENG	Y	0.5	0	0	0	0	-	0
FED INST	Y	0.5	0	0	0	0	-	0
LUCIS	Y	0.5	0	0	0	0	-	0
NPL IC	Y	0.5	0	0	0	0	-	0
ERNS 1982 TO 1986	Y	PO	0	-	-	-	-	0
ERNS 1987 TO 1989	Y	PO	0	-	-	-	-	0
ERNS	Y	PO	0	-	-	-	-	0
FED BROWNFIELDS	Y	0.5	0	0	0	0	-	0
FEMA UST	Y	0.25	0	0	0	-	-	0

Database	Searched	Search Radius	Project Property	Within 0.12mi	0.125mi to 0.25mi	0.25mi to 0.50mi	0.50mi to 1.00mi	Total
FRP	Y	0.25	0	0	0	-	-	0
DELISTED FRP	Y	0.25	0	0	0	-	-	0
HIST GAS STATIONS	Y	0.25	0	0	0	-	-	0
REFN	Y	0.25	0	0	0	-	-	0
BULK TERMINAL	Y	0.25	0	0	0	-	-	0
SEMS LIEN	Y	PO	0	-	-	-	-	0
SUPERFUND ROD	Y	1	0	0	0	0	0	0

State

COVENANTS	Y	0.5	0	0	0	0	-	0
SUPERFUND NRD	Y	1	0	0	0	0	0	0
LANDFILL METHANE	Y	0.5	0	0	0	0	-	0
SHWS	Y	1	0	0	0	0	0	0
DELISTED SHWS	Y	1	0	0	0	0	0	0
SWF/LF	Y	0.5	0	0	0	3	-	3
HIST LF	Y	0.5	0	0	0	0	-	0
HIST LANDFILLS	Y	0.5	0	0	0	0	-	0
RECYCLING	Y	0.5	0	0	0	0	-	0
LST	Y	0.5	0	0	2	3	-	5
LUST TRUST	Y	0.5	0	0	1	4	-	5
DELISTED LST	Y	0.5	0	0	0	0	-	0
UST	Y	0.25	0	0	5	-	-	5
AST	Y	0.25	0	0	0	-	-	0
TANKS	Y	0.25	0	0	0	-	-	0
DTNK	Y	0.25	0	0	1	-	-	1
AUL	Y	0.5	0	0	0	0	-	0
VCP	Y	0.5	0	0	0	1	-	1
BROWNFIELDS	Y	0.5	0	0	0	0	-	0

Tribal

INDIAN LUST	Y	0.5	0	0	0	0	-	0
INDIAN UST	Y	0.25	0	0	0	-	-	0
DELISTED INDIAN LST	Y	0.5	0	0	0	0	-	0
DELISTED INDIAN UST	Y	0.25	0	0	0	-	-	0

County

No County databases were selected to be included in the search.

<i>Database</i>	<i>Searched</i>	<i>Search Radius</i>	<i>Project Property</i>	<i>Within 0.12mi</i>	<i>0.125mi to 0.25mi</i>	<i>0.25mi to 0.50mi</i>	<i>0.50mi to 1.00mi</i>	<i>Total</i>
Additional Environmental Records								
Federal								
FINDS/FRS	Y	PO	0	1	-	-	-	1
TRIS	Y	PO	0	-	-	-	-	0
PFAS NPL	Y	0.5	0	0	0	0	-	0
PFAS FED SITES	Y	0.5	0	0	0	0	-	0
PFAS SSEHRI	Y	0.5	0	0	0	0	-	0
ERNS PFAS	Y	0.5	0	0	0	0	-	0
PFAS NPDES	Y	0.5	0	0	0	0	-	0
PFAS TRI	Y	0.5	0	0	0	0	-	0
PFAS WATER	Y	0.5	0	0	0	0	-	0
PFAS TSCA	Y	0.5	0	0	0	0	-	0
HMIRS	Y	0.125	0	0	-	-	-	0
NCDL	Y	0.125	0	0	-	-	-	0
TSCA	Y	0.125	0	0	-	-	-	0
HIST TSCA	Y	0.125	0	0	-	-	-	0
FTTS ADMIN	Y	PO	0	-	-	-	-	0
FTTS INSP	Y	PO	0	-	-	-	-	0
PRP	Y	PO	0	-	-	-	-	0
SCRD DRYCLEANER	Y	0.5	0	0	0	0	-	0
ICIS	Y	PO	0	-	-	-	-	0
FED DRYCLEANERS	Y	0.25	0	0	0	-	-	0
DELISTED FED DRY	Y	0.25	0	0	0	-	-	0
FUDS	Y	1	0	0	0	0	0	0
FORMER NIKE	Y	1	0	0	0	0	0	0
PIPELINE INCIDENT	Y	PO	0	-	-	-	-	0
MLTS	Y	PO	0	-	-	-	-	0
HIST MLTS	Y	PO	0	-	-	-	-	0
MINES	Y	0.25	0	0	0	-	-	0
SMCRA	Y	1	0	0	0	0	0	0
MRDS	Y	1	0	0	0	0	1	1
LM SITES	Y	1	0	0	0	0	0	0
ALT FUELS	Y	0.25	0	5	2	-	-	7
CONSENT DECREES	Y	0.25	0	0	0	-	-	0
AFS	Y	PO	0	-	-	-	-	0

Database	Searched	Search Radius	Project Property	Within 0.12mi	0.125mi to 0.25mi	0.25mi to 0.50mi	0.50mi to 1.00mi	Total
SSTS	Y	0.25	0	0	0	-	-	0
PCBT	Y	0.5	0	0	0	0	-	0
PCB	Y	0.5	0	0	0	0	-	0
State								
SPILLS	Y	0.125	0	1	-	-	-	1
OG SPILLS	Y	0.125	0	0	-	-	-	0
DRYCLEANERS	Y	0.25	0	0	0	-	-	0
DELISTED DRYCLEANERS	Y	0.25	0	0	0	-	-	0
AIR PERMITS	Y	0.125	0	0	-	-	-	0
PFAS	Y	0.5	0	0	0	0	-	0
ASBESTOS	Y	0.125	0	0	-	-	-	0
HAZ GEN	Y	0.125	0	0	-	-	-	0
PDES	Y	PO	0	-	-	-	-	0
HAZ TSD	Y	0.5	0	0	0	0	-	0
HAZ CORRACT	Y	1	0	0	0	0	0	0
UMTRA	Y	0.5	0	0	0	0	-	0

Tribal

No Tribal additional environmental record sources available for this State.

County

No County additional environmental databases were selected to be included in the search.

Total: 0 10 13 12 1 36

* PO – Property Only

* 'Property and adjoining properties' database search radii are set at 0.25 miles.

Executive Summary: Site Report Summary - Project Property

<i>Map Key</i>	<i>DB</i>	<i>Company/Site Name</i>	<i>Address</i>	<i>Direction</i>	<i>Distance (mi/ft)</i>	<i>Elev Diff (ft)</i>	<i>Page Number</i>
--------------------	-----------	--------------------------	----------------	------------------	-----------------------------	---------------------------	------------------------

No records found in the selected databases for the project property.

Executive Summary: Site Report Summary - Surrounding Properties

Map Key	DB	Company/Site Name	Address	Direction	Distance (mi/ft)	Elev Diff (ft)	Page Number
1	FINDS/FRS	WHOLE FOODS FRISCO	120 LUSHER CT FRISCO CO 80443 <i>Registry ID: 110055362469</i>	SW	0.02 / 93.13	2	22
2	RCRA VSQG	KAISER PERMANENTE - FRISCO MOB	226 LUSHER CT FRISCO CO 80443 <i>EPA Handler ID: COR000248641</i>	SSE	0.02 / 117.31	-3	22
3	ALT FUELS	SUMMIT COUNTY FTC NORTH	1010 Meadow Drive Frisco CO 80443 <i>ID: 167539</i>	E	0.07 / 370.51	-11	24
3	ALT FUELS	SUMMIT COUNTY FTC SOUTH	1010 Meadow Dr Frisco CO 80443 <i>ID: 181540</i>	E	0.07 / 370.51	-11	24
3	ALT FUELS	SUMMIT COUNTY FTC #5	1010 Meadow Dr Frisco CO 80443 <i>ID: 191153</i>	E	0.07 / 370.51	-11	25
3	ALT FUELS	SUMMIT COUNTY FTC #1	1010 Meadow Dr Frisco CO 80443 <i>ID: 191151</i>	E	0.07 / 370.51	-11	25
3	ALT FUELS	SUMMIT COUNTY FTC #4	1010 Meadow Dr Frisco CO 80443 <i>ID: 191152</i>	E	0.07 / 370.51	-11	26
4	SPILLS		1008 N. SUMMIT BLVD FRISCO CO 80443 <i>Case No: 2010-0308</i>	E	0.11 / 595.44	-16	26
4	RCRA VSQG	SAFEWAY STORE #836	1008 N SUMMIT BLVD FRISCO CO 80443 <i>EPA Handler ID: COR000234435</i>	E	0.11 / 595.44	-16	27
5	RCRA VSQG	SALLY BEAUTY SUPPLY #10446	842 SUMMIT BLVD #36 FRISCO CO 80443 <i>EPA Handler ID: COR000253369</i>	E	0.12 / 658.43	-19	29
6	UST	Circle K Store #2740633	1012 Summit Blvd Frisco 80443 CO <i>Facility ID: 3130 Tank Tag / Tank Status: 3130-7 Currently In Use, 3130-6 Currently In Use, 3130-6 Currently In Use, 3130-1 Permanently Closed, 3130-4 Permanently Closed, 3130-7 Currently In Use, 3130-2 Permanently Closed, 3130-5 Currently In Use, 3130-3 Permanently Closed</i>	ENE	0.16 / 870.95	-19	30
6	LST	Circle K Store #2740633	1012 Summit Blvd Frisco 80443 CO	ENE	0.16 / 870.95	-19	38

Map Key	DB	Company/Site Name	Address	Direction	Distance (mi/ft)	Elev Diff (ft)	Page Number
			Facility ID: 3130 Event ID Status: 4150 Closed, 13292 Closed, 10143 Closed, Closed				
7	UST	Kum & Go #0948	55 Lusher Ct Frisco 80443 CO	ENE	0.17 / 891.23	-15	41
			Facility ID: 20110 Tank Tag Tank Status: 20110-3 Pending Installation, 20110-2 Pending Installation, 20110-4 Pending Installation, 20110-1 Pending Installation				
7	UST	Kum & Go #0948	55 Lusher Ct Frisco 80443 CO	ENE	0.17 / 891.23	-15	44
			Facility ID: 20274 Tank Tag Tank Status: 20274-1 Currently In Use, 20274-3 Currently In Use, 20274-4 Currently In Use, 20274-2 Currently In Use				
7	ALT FUELS	Kum & Go #948	55 Lusher Ct Frisco CO 80443	ENE	0.17 / 891.23	-15	48
			ID: 118976				
8	UST	Antlers General Store	908 Summit Blvd Frisco 80443 CO	ESE	0.20 / 1,038.11	-24	48
			Facility ID: 5867 Tank Tag Tank Status: 5867-5 Permanently Closed, 5867-4 Permanently Closed, 5867-2 Permanently Closed, 5867-1 Permanently Closed, 5867-3 Permanently Closed				
8	LST	Antlers General Store	908 Summit Blvd Frisco 80443 CO	ESE	0.20 / 1,038.11	-24	53
			Facility ID: 5867 Event ID Status: 2846 Closed				
8	LUST TRUST	Antlers General Store	908 Summit Blvd Frisco CO 80443	ESE	0.20 / 1,038.11	-24	60
			Facility ID Event ID Release Date: 5867 2846 11/13/1986				
9	DTNK	Eleanor H Greer Property	1205 Summit Blvd Frisco 80443 CO	ENE	0.21 / 1,121.78	-17	60
9	UST	Eleanor H Greer Property	1205 Summit Blvd Frisco 80443 CO	ENE	0.21 / 1,121.78	-17	60
			Facility ID: 9462 Tank Tag Tank Status: 9462-3 Permanently Closed, 9462-1 Permanently Closed, 9462-2 Permanently Closed				
10	RCRA VSQG	COLORADO DEPT OF TRANS - FRISCO	SH 9 MP 95.50 FRISCO CO 80443	NE	0.23 / 1,225.91	-10	63
			EPA Handler ID: COD983773565				
11	ALT FUELS	Walmart 986 - Frisco, CO	840 Summit Blvd Frisco CO 80443	SE	0.24 / 1,261.80	-25	65
			ID: 164512				
11	RCRA VSQG	WALMART #986	840 SUMMIT BLVD FRISCO CO 80443	SE	0.24 / 1,261.80	-25	66
			EPA Handler ID: COR000005736				
12	VCP	Coulter Property	Hwy 9 & Ten Meadow Crk Dr SUMMIT CO 0	ESE	0.25 / 1,338.46	-34	88

Map Key	DB	Company/Site Name	Address	Direction	Distance (mi/ft)	Elev Diff (ft)	Page Number
13	LST	Hugh Fairchild	857 Summit Blvd Frisco 80443 CO	ESE	0.29 / 1,557.52	-33	89
			<i>Facility ID:</i> 3175 <i>Event ID Status:</i> 4626 Closed, 8407 Closed, 1322 Closed				
13	LUST TRUST	Hugh Fairchild	857 Summit Blvd Frisco CO 80443	ESE	0.29 / 1,557.52	-33	100
			<i>Facility ID Event ID Release Date:</i> 3175 1322 10/9/1990				
14	LST	Ski Country Shell	1125 N Summit Blvd Frisco 80443 CO	ENE	0.31 / 1,610.53	-17	100
			<i>Facility ID:</i> 6237 <i>Event ID Status:</i> 10878 Closed, Closed, Closed, 12932 Closed, 13139 Implementing CAP				
14	LUST TRUST	Ski Country Shell	1125 N Summit Blvd Frisco CO 80443	ENE	0.31 / 1,610.53	-17	113
			<i>Facility ID Event ID Release Date:</i> 6237 13139 8/20/2018				
14	LUST TRUST	Ski Country Shell	1125 N Summit Blvd Frisco CO 80443	ENE	0.31 / 1,610.53	-17	113
			<i>Facility ID Event ID Release Date:</i> 6237 10878 7/6/2009				
15	RCRA CORRACTS	FRISCO TEN MILE DR LLC	833 SUMMIT BLVD FRISCO CO 80443	ESE	0.31 / 1,619.38	-32	114
			<i>EPA Handler ID:</i> COD010617454				
16	SWF/LF	Frisco Tire Center dba Big O Tires #6259	820 N Summit Blvd Frisco CO	SE	0.31 / 1,627.53	-28	125
17	LST	7-Eleven #17284	741 Summit Blvd Frisco 80443 CO	ESE	0.38 / 2,006.59	-30	126
			<i>Facility ID:</i> 9095 <i>Event ID Status:</i> Closed, Closed, Closed, 11430 Closed				
17	LUST TRUST	7-Eleven #17284	741 Summit Blvd Frisco CO 80443	ESE	0.38 / 2,006.59	-30	128
			<i>Facility ID Event ID Release Date:</i> 9095 11430 4/28/2011				
18	SWF/LF	Specialized Truck & SUV Inc.	761 Ten Mile Dr Frisco CO	ESE	0.41 / 2,168.66	-36	129
19	SWF/LF	UTOPIA TIRE LLC dba Meadow Creek Tire Inc	720 TEN MILE DR FRISCO CO	SE	0.41 / 2,183.28	-30	129
20	MRDS	FRISCO	SUMMIT COUNTY DILLON CO 80435	S	0.83 / 4,359.38	-34	130
			<i>Dep ID:</i> 10240022				

Executive Summary: Summary by Data Source

Standard

Federal

RCRA CORRACTS - RCRA CORRACTS-Corrective Action

A search of the RCRA CORRACTS database, dated Jan 23, 2023 has found that there are 1 RCRA CORRACTS site(s) within approximately 1.00 miles of the project property.

<u>Lower Elevation</u>	<u>Address</u>	<u>Direction</u>	<u>Distance (mi/ft)</u>	<u>Map Key</u>
FRISCO TEN MILE DR LLC	833 SUMMIT BLVD FRISCO CO 80443	ESE	0.31 / 1,619.38	<u>15</u>
<i>EPA Handler ID: COD010617454</i>				

RCRA VSQG - RCRA Very Small Quantity Generators List

A search of the RCRA VSQG database, dated Jan 23, 2023 has found that there are 5 RCRA VSQG site(s) within approximately 0.25 miles of the project property.

<u>Lower Elevation</u>	<u>Address</u>	<u>Direction</u>	<u>Distance (mi/ft)</u>	<u>Map Key</u>
KAISER PERMANENTE - FRISCO MOB	226 LUSHER CT FRISCO CO 80443	SSE	0.02 / 117.31	<u>2</u>
<i>EPA Handler ID: COR000248641</i>				
SAFEWAY STORE #836	1008 N SUMMIT BLVD FRISCO CO 80443	E	0.11 / 595.44	<u>4</u>
<i>EPA Handler ID: COR000234435</i>				
SALLY BEAUTY SUPPLY #10446	842 SUMMIT BLVD #36 FRISCO CO 80443	E	0.12 / 658.43	<u>5</u>
<i>EPA Handler ID: COR000253369</i>				
COLORADO DEPT OF TRANS - FRISCO	SH 9 MP 95.50 FRISCO CO 80443	NE	0.23 / 1,225.91	<u>10</u>
<i>EPA Handler ID: COD983773565</i>				
WALMART #986	840 SUMMIT BLVD FRISCO CO 80443	SE	0.24 / 1,261.80	<u>11</u>
<i>EPA Handler ID: COR000005736</i>				

State

SWF/LF - Solid Waste Facilities and Landfills

A search of the SWF/LF database, dated Nov 4, 2022 has found that there are 3 SWF/LF site(s) within approximately 0.50 miles of the project property.

<u>Lower Elevation</u>	<u>Address</u>	<u>Direction</u>	<u>Distance (mi/ft)</u>	<u>Map Key</u>
Frisco Tire Center dba Big O Tires #6259	820 N Summit Blvd Frisco CO	SE	0.31 / 1,627.53	16
Specialized Truck & SUV Inc.	761 Ten Mile Dr Frisco CO	ESE	0.41 / 2,168.66	18
UTOPIA TIRE LLC dba Meadow Creek Tire Inc	720 TEN MILE DR FRISCO CO	SE	0.41 / 2,183.28	19

LST - Leaking Storage Tanks

A search of the LST database, dated Oct 18, 2022 has found that there are 5 LST site(s) within approximately 0.50 miles of the project property.

<u>Lower Elevation</u>	<u>Address</u>	<u>Direction</u>	<u>Distance (mi/ft)</u>	<u>Map Key</u>
Circle K Store #2740633	1012 Summit Blvd Frisco 80443 CO <i>Facility ID: 3130</i> <i>Event ID Status: 4150 Closed, 13292 Closed, 10143 Closed, Closed</i>	ENE	0.16 / 870.95	6
Antlers General Store	908 Summit Blvd Frisco 80443 CO <i>Facility ID: 5867</i> <i>Event ID Status: 2846 Closed</i>	ESE	0.20 / 1,038.11	8
Hugh Fairchild	857 Summit Blvd Frisco 80443 CO <i>Facility ID: 3175</i> <i>Event ID Status: 4626 Closed, 8407 Closed, 1322 Closed</i>	ESE	0.29 / 1,557.52	13
Ski Country Shell	1125 N Summit Blvd Frisco 80443 CO <i>Facility ID: 6237</i> <i>Event ID Status: 10878 Closed, Closed, Closed, 12932 Closed, 13139 Implementing CAP</i>	ENE	0.31 / 1,610.53	14
7-Eleven #17284	741 Summit Blvd Frisco 80443 CO <i>Facility ID: 9095</i> <i>Event ID Status: Closed, Closed, Closed, 11430 Closed</i>	ESE	0.38 / 2,006.59	17

LUST TRUST - LUST Trust Sites

A search of the LUST TRUST database, dated Oct 18, 2022 has found that there are 5 LUST TRUST site(s) within approximately 0.50 miles of the project property.

<u>Lower Elevation</u>	<u>Address</u>	<u>Direction</u>	<u>Distance (mi/ft)</u>	<u>Map Key</u>
Antlers General Store	908 Summit Blvd Frisco CO 80443 <i>Facility ID Event ID Release Date: 5867 2846 11/13/1986</i>	ESE	0.20 / 1,038.11	8

<u>Lower Elevation</u>	<u>Address</u>	<u>Direction</u>	<u>Distance (mi/ft)</u>	<u>Map Key</u>
Hugh Fairchild	857 Summit Blvd Frisco CO 80443	ESE	0.29 / 1,557.52	13
<i>Facility ID Event ID Release Date: 3175 1322 10/9/1990</i>				
Ski Country Shell	1125 N Summit Blvd Frisco CO 80443	ENE	0.31 / 1,610.53	14
<i>Facility ID Event ID Release Date: 6237 10878 7/6/2009</i>				
Ski Country Shell	1125 N Summit Blvd Frisco CO 80443	ENE	0.31 / 1,610.53	14
<i>Facility ID Event ID Release Date: 6237 13139 8/20/2018</i>				
7-Eleven #17284	741 Summit Blvd Frisco CO 80443	ESE	0.38 / 2,006.59	17
<i>Facility ID Event ID Release Date: 9095 11430 4/28/2011</i>				

UST - Underground Storage Tanks

A search of the UST database, dated Oct 18, 2022 has found that there are 5 UST site(s) within approximately 0.25 miles of the project property.

<u>Lower Elevation</u>	<u>Address</u>	<u>Direction</u>	<u>Distance (mi/ft)</u>	<u>Map Key</u>
Circle K Store #2740633	1012 Summit Blvd Frisco 80443 CO	ENE	0.16 / 870.95	6
<i>Facility ID: 3130 Tank Tag Tank Status: 3130-7 Currently In Use, 3130-6 Currently In Use, 3130-6 Currently In Use, 3130-1 Permanently Closed, 3130-4 Permanently Closed, 3130-7 Currently In Use, 3130-2 Permanently Closed, 3130-5 Currently In Use, 3130-3 Permanently Closed</i>				
Kum & Go #0948	55 Lusher Ct Frisco 80443 CO	ENE	0.17 / 891.23	7
<i>Facility ID: 20274 Tank Tag Tank Status: 20274-1 Currently In Use, 20274-3 Currently In Use, 20274-4 Currently In Use, 20274-2 Currently In Use</i>				
Kum & Go #0948	55 Lusher Ct Frisco 80443 CO	ENE	0.17 / 891.23	7
<i>Facility ID: 20110 Tank Tag Tank Status: 20110-3 Pending Installation, 20110-2 Pending Installation, 20110-4 Pending Installation, 20110-1 Pending Installation</i>				
Antlers General Store	908 Summit Blvd Frisco 80443 CO	ESE	0.20 / 1,038.11	8
<i>Facility ID: 5867 Tank Tag Tank Status: 5867-5 Permanently Closed, 5867-4 Permanently Closed, 5867-2 Permanently Closed, 5867-1 Permanently Closed, 5867-3 Permanently Closed</i>				
Eleanor H Greer Property	1205 Summit Blvd Frisco 80443 CO	ENE	0.21 / 1,121.78	9
<i>Facility ID: 9462 Tank Tag Tank Status: 9462-3 Permanently Closed, 9462-1 Permanently Closed, 9462-2 Permanently Closed</i>				

DTNK - Delisted Storage Tanks

A search of the DTNK database, dated Oct 18, 2022 has found that there are 1 DTNK site(s) within approximately 0.25 miles of the project property.

<u>Lower Elevation</u>	<u>Address</u>	<u>Direction</u>	<u>Distance (mi/ft)</u>	<u>Map Key</u>
Eleanor H Greer Property	1205 Summit Blvd Frisco 80443 CO	ENE	0.21 / 1,121.78	9

VCP - Voluntary Cleanup and Redevelopment Program Sites

A search of the VCP database, dated Dec 6, 2022 has found that there are 1 VCP site(s) within approximately 0.50 miles of the project property.

<u>Lower Elevation</u>	<u>Address</u>	<u>Direction</u>	<u>Distance (mi/ft)</u>	<u>Map Key</u>
Coulter Property	Hwy 9 & Ten Meadow Crk Dr SUMMIT CO 0	ESE	0.25 / 1,338.46	12

Non Standard

Federal

FINDS/FRS - Facility Registry Service/Facility Index

A search of the FINDS/FRS database, dated Aug 18, 2022 has found that there are 1 FINDS/FRS site(s) within approximately 0.02 miles of the project property.

<u>Equal/Higher Elevation</u>	<u>Address</u>	<u>Direction</u>	<u>Distance (mi/ft)</u>	<u>Map Key</u>
WHOLE FOODS FRISCO	120 LUSHER CT FRISCO CO 80443	SW	0.02 / 93.13	1
<i>Registry ID: 110055362469</i>				

MRDS - Mineral Resource Data System

A search of the MRDS database, dated Mar 15, 2016 has found that there are 1 MRDS site(s) within approximately 1.00 miles of the project property.

<u>Lower Elevation</u>	<u>Address</u>	<u>Direction</u>	<u>Distance (mi/ft)</u>	<u>Map Key</u>
FRISCO	SUMMIT COUNTY DILLON CO 80435	S	0.83 / 4,359.38	20
<i>Dep ID: 10240022</i>				

ALT FUELS - Alternative Fueling Stations

A search of the ALT FUELS database, dated Jan 3, 2023 has found that there are 7 ALT FUELS site(s) within approximately 0.25 miles of the project property.

<u>Lower Elevation</u>	<u>Address</u>	<u>Direction</u>	<u>Distance (mi/ft)</u>	<u>Map Key</u>
SUMMIT COUNTY FTC NORTH	1010 Meadow Drive Frisco CO 80443	E	0.07 / 370.51	3
<i>ID: 167539</i>				
SUMMIT COUNTY FTC SOUTH	1010 Meadow Dr Frisco CO 80443	E	0.07 / 370.51	3

<u>Lower Elevation</u>	<u>Address</u>	<u>Direction</u>	<u>Distance (mi/ft)</u>	<u>Map Key</u>
	<i>ID: 181540</i>			
SUMMIT COUNTY FTC #1	1010 Meadow Dr Frisco CO 80443	E	0.07 / 370.51	<u>3</u>
	<i>ID: 191151</i>			
SUMMIT COUNTY FTC #4	1010 Meadow Dr Frisco CO 80443	E	0.07 / 370.51	<u>3</u>
	<i>ID: 191152</i>			
SUMMIT COUNTY FTC #5	1010 Meadow Dr Frisco CO 80443	E	0.07 / 370.51	<u>3</u>
	<i>ID: 191153</i>			
Kum & Go #948	55 Lusher Ct Frisco CO 80443	ENE	0.17 / 891.23	<u>7</u>
	<i>ID: 118976</i>			
Walmart 986 - Frisco, CO	840 Summit Blvd Frisco CO 80443	SE	0.24 / 1,261.80	<u>11</u>
	<i>ID: 164512</i>			

State

SPILLS - Spills

A search of the SPILLS database, dated Apr 8, 2022 has found that there are 1 SPILLS site(s) within approximately 0.12 miles of the project property.

<u>Lower Elevation</u>	<u>Address</u>	<u>Direction</u>	<u>Distance (mi/ft)</u>	<u>Map Key</u>
	1008 N. SUMMIT BLVD FRISCO CO 80443	E	0.11 / 595.44	<u>4</u>
	<i>Case No: 2010-0308</i>			

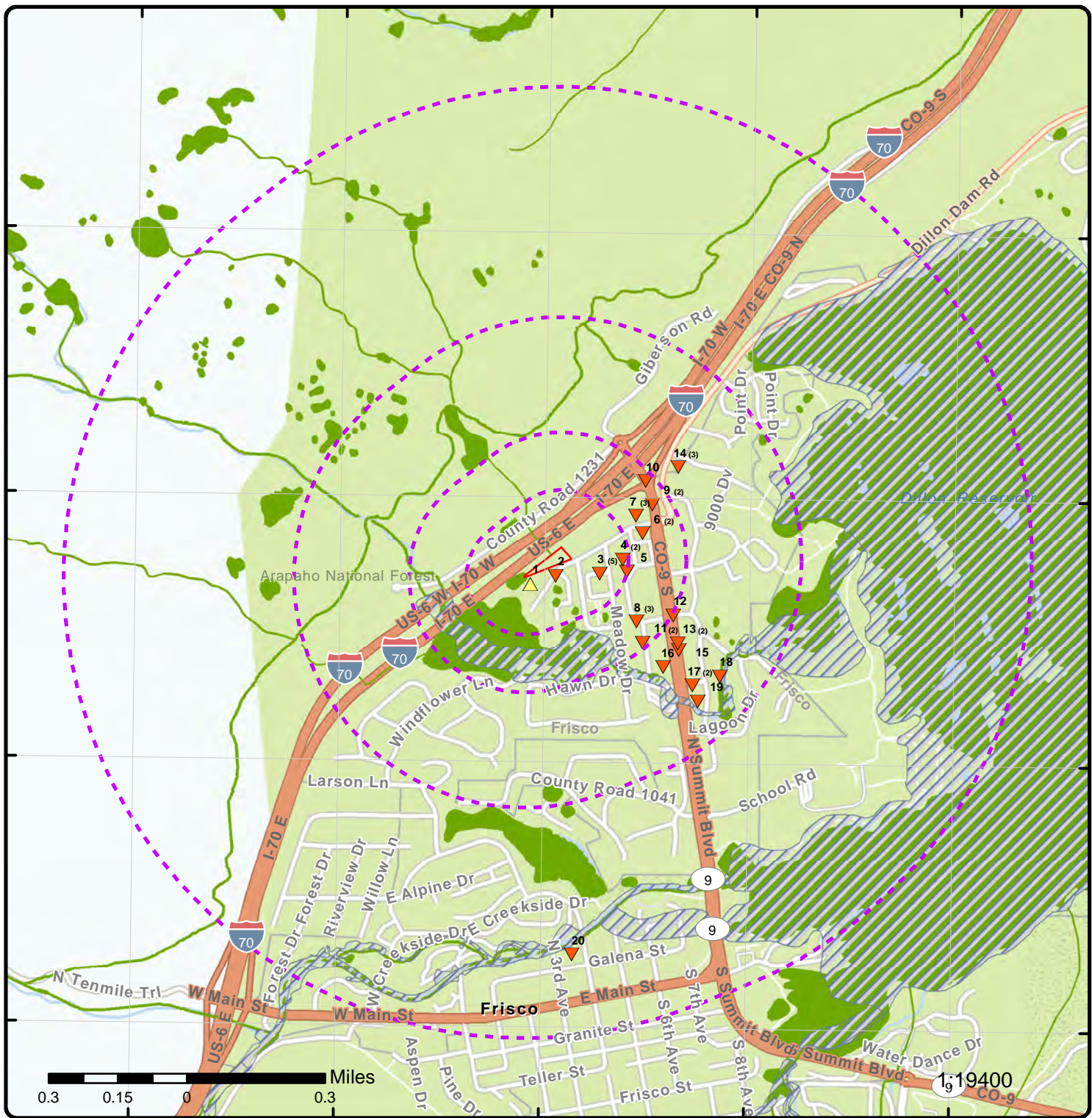

Map: 1.0 Mile Radius

Order Number: 23032400681
 Address: 150 Lusher Court, Frisco, CO



- | | | | |
|------------------------------|------------------------|---------------------|--|
| Project Property | Buffer Outline | State | FWS Special Designation Areas |
| Sites with Higher Elevation | Freeways; Highways | Country | National Priorities List (Active, Delisted, Proposed, Institutional Control) |
| Sites with Same Elevation | Traffic Circle; Ramp | National Wetland | |
| Sites with Lower Elevation | Major & Minor Arterial | Indian Reserve Land | |
| Sites with Unknown Elevation | Traffic Circle; Ramp | Plume | |
| Areas with Higher Elevation | Local Road | 100 Year Flood Zone | |
| Areas with Same Elevation | Rail | 500 Year Flood Zone | |
| Areas with Lower Elevation | | | |
| Areas with Unknown Elevation | | | |

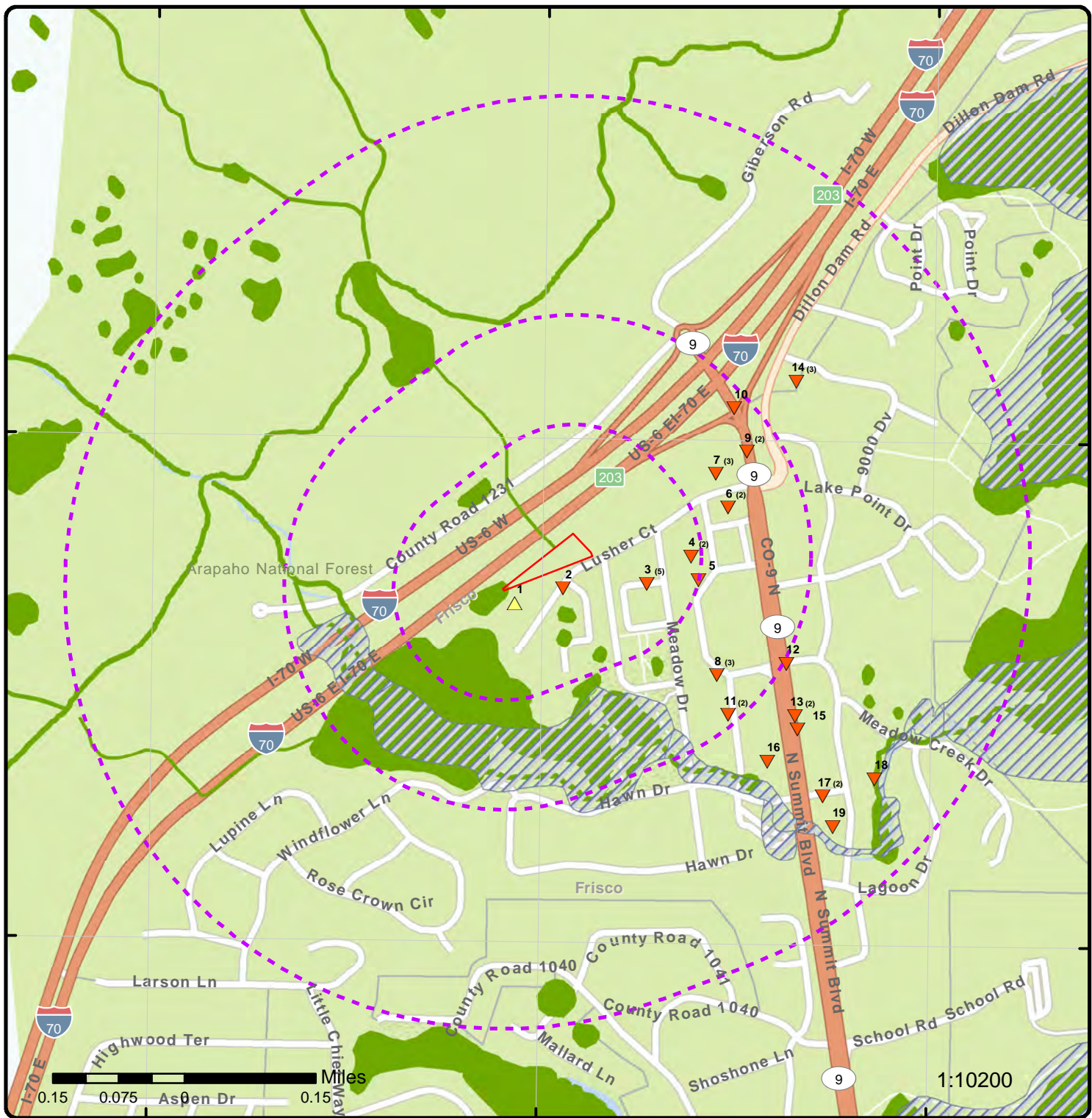

Map: 0.5 Mile Radius

Order Number: 23032400681
 Address: 150 Lusher Court, Frisco, CO



- | | | | | |
|------------------------------|----------------------|------------------------|------------------|--|
| Project Property | Buffer Outline | Freeways; Highways | State | FWS Special Designation Areas |
| Sites with Higher Elevation | Traffic Circle; Ramp | Major & Minor Arterial | Country | National Priorities List (Active, Delisted, Proposed, Institutional Control) |
| Sites with Same Elevation | Traffic Circle; Ramp | Local Road | National Wetland | Indian Reserve Land |
| Sites with Lower Elevation | Rail | 100 Year Flood Zone | Plume | 500 Year Flood Zone |
| Sites with Unknown Elevation | | | | |
| Areas with Higher Elevation | | | | |
| Areas with Same Elevation | | | | |
| Areas with Lower Elevation | | | | |
| Areas with Unknown Elevation | | | | |

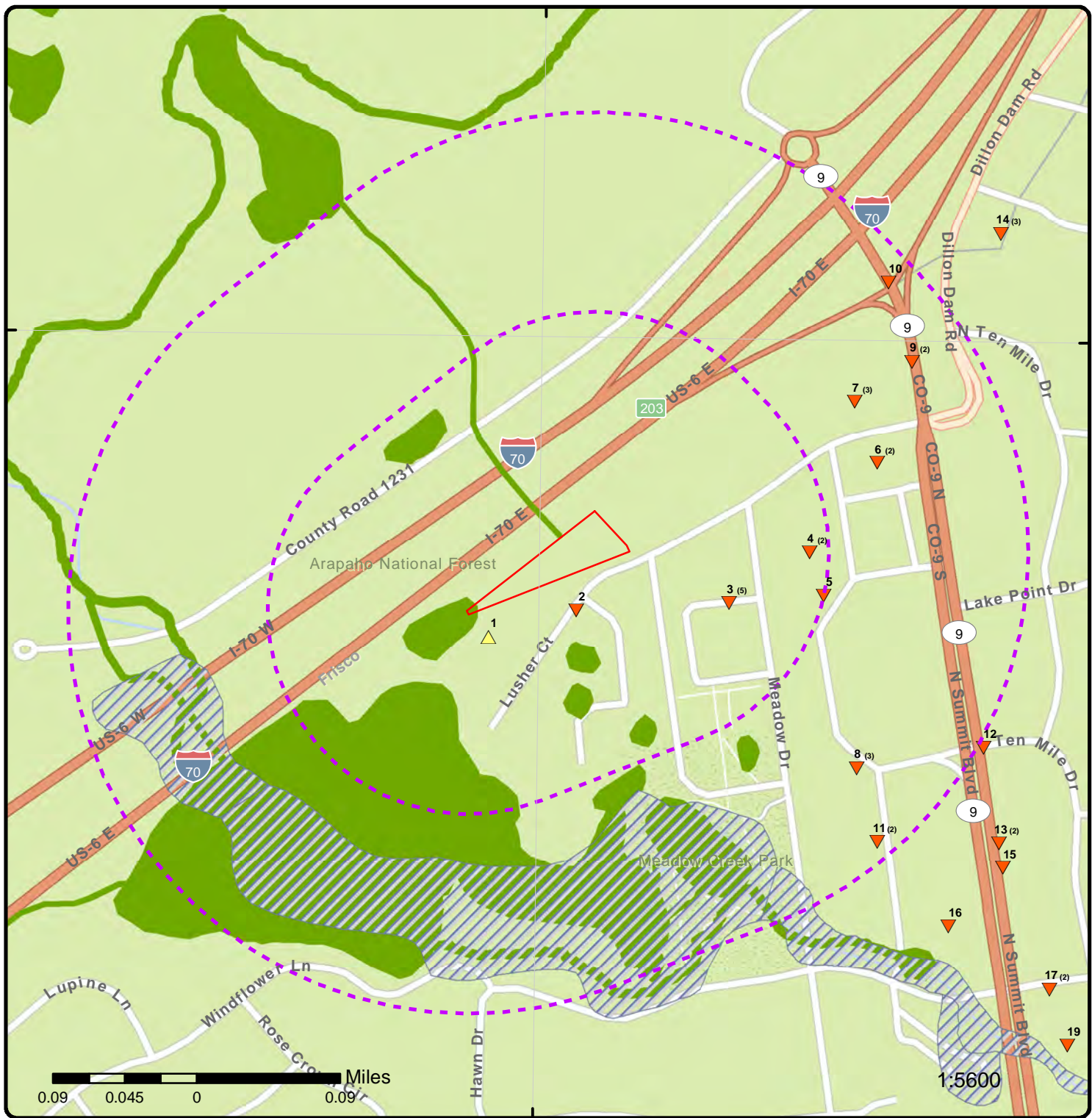

Map: 0.25 Mile Radius

Order Number: 23032400681
Address: 150 Lusher Court, Frisco, CO



- | | | | |
|------------------------------|------------------------|---------------------|--|
| Project Property | Buffer Outline | State | FWS Special Designation Areas |
| Sites with Higher Elevation | Freeways; Highways | Country | National Priorities List (Active, Delisted, Proposed, Institutional Control) |
| Sites with Same Elevation | Traffic Circle; Ramp | National Wetland | |
| Sites with Lower Elevation | Major & Minor Arterial | Indian Reserve Land | |
| Sites with Unknown Elevation | Traffic Circle; Ramp | Plume | |
| Areas with Higher Elevation | Local Road | 100 Year Flood Zone | |
| Areas with Same Elevation | Rail | 500 Year Flood Zone | |
| Areas with Lower Elevation | | | |
| Areas with Unknown Elevation | | | |

106°6'30"W

106°6"W

106°5'30"W

39°36'N

39°36'N

39°35'30"N

39°35'30"N

39°35'N

39°35'N

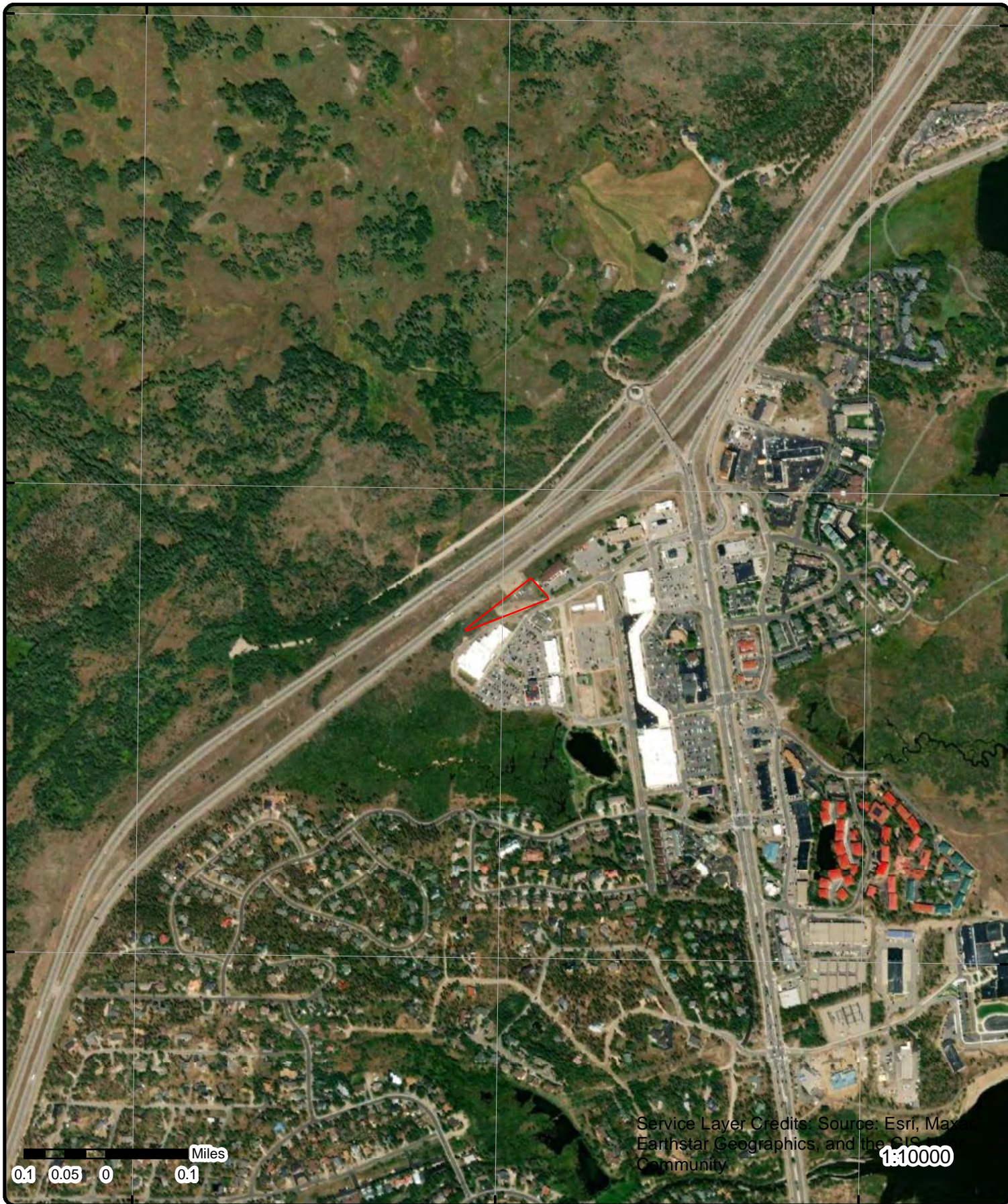

Aerial Year: 2019

Address: 150 Lusher Court, Frisco, CO

Source: ESRI World Imagery

Order Number: 23032400681



© ERIS Information Inc.

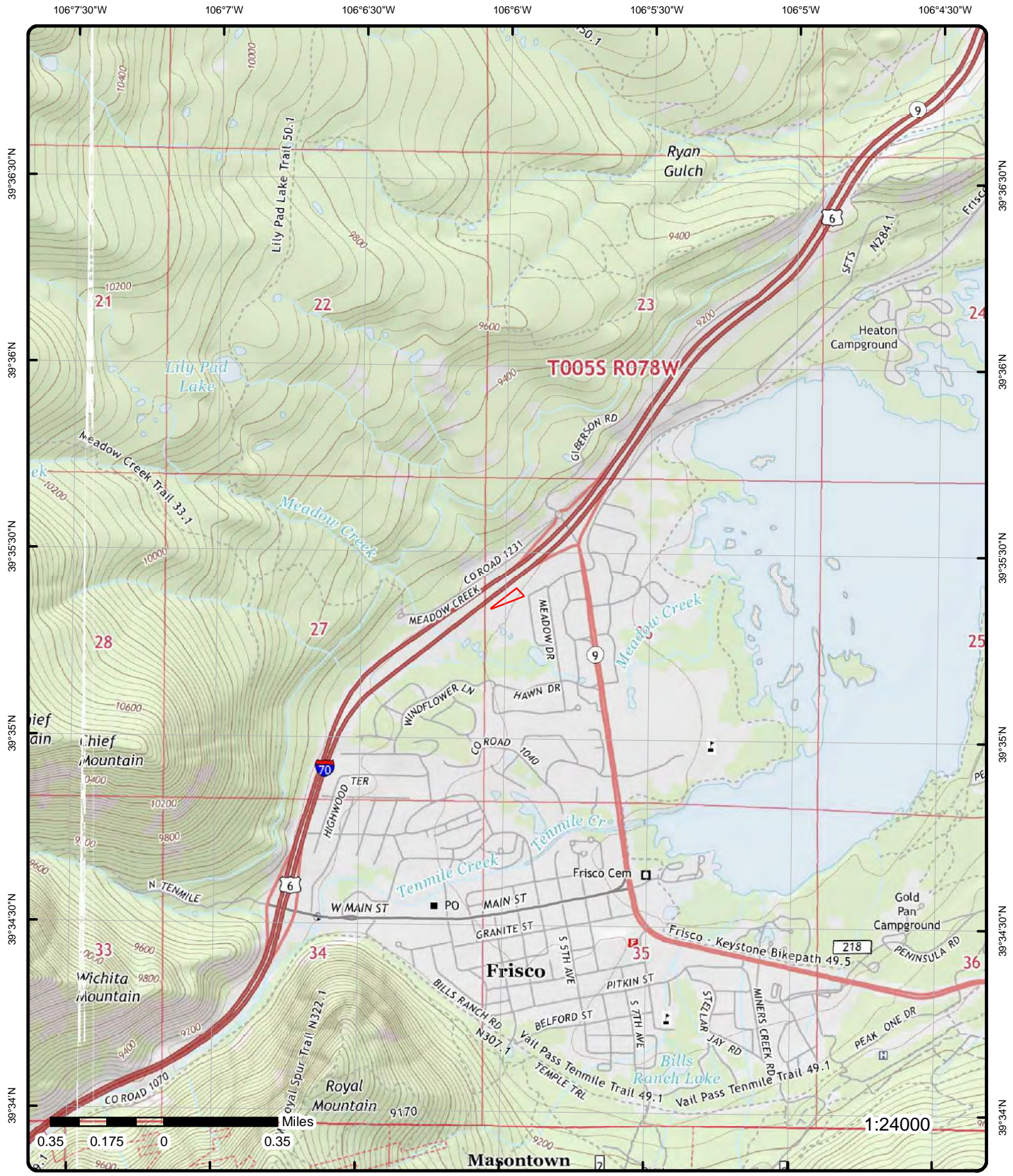

Topographic Map

Year: 2013

Order Number: 23032400681

Address: 150 Lusher Court, CO

Quadrangle(s): Frisco, CO; Vail Pass, CO

Source: USGS Topographic Map



© ERIS Information Inc.

Detail Report

Map Key	Number of Records	Direction	Distance (mi/ft)	Elev/Diff (ft)	Site	DB
1	1 of 1	SW	0.02 / 93.13	9,084.55 / 2	WHOLE FOODS FRISCO 120 LUSHER CT FRISCO CO 80443	FINDS/FRS

Registry ID: 110055362469
FIPS Code: CO117
HUC Code: 14010002
Site Type Name: STATIONARY
Location Description:
Supplemental Location:
Create Date: 09-JUL-13
Update Date: 11-JAN-16
Interest Types: ICIS-NPDES NON-MAJOR
SIC Codes: 1799
SIC Code Descriptions: SPECIAL TRADE CONTRACTORS, NOT ELSEWHERE CLASSIFIED
NAICS Codes:
NAICS Code Descriptions:
Conveyor: FRS-GEOCODE
Federal Facility Code:
Federal Agency Name:
Tribal Land Code:
Tribal Land Name:
Congressional Dist No: 02
Census Block Code: 081170003002007
EPA Region Code: 08
County Name: SUMMIT
US/Mexico Border Ind:
Latitude: 39.58967
Longitude: -106.09875
Reference Point: CENTER OF A FACILITY OR STATION
Coord Collection Method: ADDRESS MATCHING-HOUSE NUMBER
Accuracy Value: 30
Datum: NAD83
Source:
Facility Detail Rprt URL: https://ofmpub.epa.gov/frs_public2/fii_query_detail.disp_program_facility?p_registry_id=110055362469
Data Source: Facility Registry Service - Single File
Program Acronyms:

NPDES:COG074439

2	1 of 1	SSE	0.02 / 117.31	9,079.51 / -3	KAISER PERMANENTE - FRISCO MOB 226 LUSHER CT FRISCO CO 80443	RCRA VSQG
-------------------	--------	-----	---------------	---------------	---	-----------

EPA Handler ID: COR000248641
Gen Status Universe: VSG
Contact Name: PETER A GANISON
Contact Address: 10350 , E DAKOTA AVE , , DENVER , CO, 80247 , US
Contact Phone No and Ext: 303-344-7544
Contact Email: PETER.A.GANISON@KP.ORG
Contact Country: US
County Name: SUMMIT
EPA Region: 08
Land Type: Private
Receive Date: 20181121
Location Latitude: 39.589831

Map Key	Number of Records	Direction	Distance (mi/ft)	Elev/Diff (ft)	Site	DB
---------	-------------------	-----------	------------------	----------------	------	----

Location Longitude: -106.098324

Violation/Evaluation Summary

Note: NO RECORDS: As of Jan 2023, there are no Compliance Monitoring and Enforcement (violation) records associated with this facility (EPA ID).

Handler Summary

Importer Activity: No
Mixed Waste Generator: No
Transporter Activity: No
Transfer Facility: No
Onsite Burner Exemption: No
Furnace Exemption: No
Underground Injection Activity: No
Commercial TSD: No
Used Oil Transporter: No
Used Oil Transfer Facility: No
Used Oil Processor: No
Used Oil Refiner: No
Used Oil Burner: No
Used Oil Market Burner: No
Used Oil Spec Marketer: No

Hazardous Waste Handler Details

Sequence No: 1
Receive Date: 20181121
Handler Name: KAISER PERMANENTE - FRISCO MOB
Federal Waste Generator Code: 3
Generator Code Description: Very Small Quantity Generator
Source Type: Notification

Waste Code Details

Hazardous Waste Code: U122
Waste Code Description: FORMALDEHYDE

Hazardous Waste Code: D001
Waste Code Description: IGNITABLE WASTE

Hazardous Waste Code: D002
Waste Code Description: CORROSIVE WASTE

Hazardous Waste Code: D011
Waste Code Description: SILVER

Owner/Operator Details

Owner/Operator Ind: Current Operator	Street No: 10350
Type: Private	Street 1: E DAKOTA AVE
Name: KAISER FOUNDATION HEALTH PLAN OF COLORADO	Street 2:
Date Became Current: 20181121	City: DENVER
Date Ended Current:	State: CO
Phone: 303-344-7544	Country: US
Source Type: Notification	Zip Code: 80247
Owner/Operator Ind: Current Owner	Street No: 10350
Type: Private	Street 1: E DAKOTA AVE
Name: KAISER FOUNDATION HEALTH PLAN OF COLORADO	Street 2:

Map Key	Number of Records	Direction	Distance (mi/ft)	Elev/Diff (ft)	Site	DB
Date Became Current:	20181121				City: DENVER	
Date Ended Current:					State: CO	
Phone:	303-344-7544				Country: US	
Source Type:	Notification				Zip Code: 80247	

Map Key	Number of Records	Direction	Distance (mi/ft)	Elev/Diff (ft)	Site	DB
3	1 of 5	E	0.07 / 370.51	9,070.75 / -11	SUMMIT COUNTY FTC NORTH 1010 Meadow Drive Frisco CO 80443	ALT FUELS
Fuel Type Code:	ELEC: Electric				ID: 167539	
Station Phone:	888-758-4389				Updated at: 2023-01-02 23:26:22 UTC	
Expected Date:					CNG Dispenser No:	
BD Blends:					CNG Site Renew Src:	
NG Fill Type Code:					CNG Tot Compr Cap:	
NG PSI:					CNG Storage Cap:	
Federal Agency ID:					CNG Fill Type Code:	
Open Date:	2020-10-15				CNG PSI:	
NG Vehicle Class:					CNG Vehicle Class:	
LPG Primary:					LNG Site Renew Src:	
E85 Blender Pump:					LNG Vehicle Class:	
NG Fill Type Desc:					LPG Nozzle Types:	
Hydrogen is Retail:					Hydrogen Pressures:	
Federal Agency:					Hydrogen Standards:	
Facility Type:					Latitude: 39.588776	
Dt Last Confirmed:	2023-01-02				Longitude: -106.09747	
Restricted Access:						
Fed Agency Name:						
Hydrogen Status Link:						
Status:		Open: The station is open.				
Owner Type Desc:						
E85 Blender Pump Desc:						
NG Vehicle Class Desc:						
Geocode Status Desc:		The location is from a real GPS readout at the station.				
LPG Primary Desc:						
E85 Other Ethanol Blends:						
EV Pricing:						
EV Pricing French:						
EV on Site Renewable Source:						
Intersection Directions:						

Map Key	Number of Records	Direction	Distance (mi/ft)	Elev/Diff (ft)	Site	DB
3	2 of 5	E	0.07 / 370.51	9,070.75 / -11	SUMMIT COUNTY FTC SOUTH 1010 Meadow Dr Frisco CO 80443	ALT FUELS
Fuel Type Code:	ELEC: Electric				ID: 181540	
Station Phone:	888-758-4389				Updated at: 2023-01-02 23:26:22 UTC	
Expected Date:					CNG Dispenser No:	
BD Blends:					CNG Site Renew Src:	
NG Fill Type Code:					CNG Tot Compr Cap:	
NG PSI:					CNG Storage Cap:	
Federal Agency ID:					CNG Fill Type Code:	
Open Date:	2021-01-27				CNG PSI:	
NG Vehicle Class:					CNG Vehicle Class:	
LPG Primary:					LNG Site Renew Src:	
E85 Blender Pump:					LNG Vehicle Class:	
NG Fill Type Desc:					LPG Nozzle Types:	
Hydrogen is Retail:					Hydrogen Pressures:	
Federal Agency:					Hydrogen Standards:	
Facility Type:					Latitude: 39.588839	
Dt Last Confirmed:	2023-01-02				Longitude: -106.097483	
Restricted Access:						
Fed Agency Name:						
Hydrogen Status Link:						
Status:		Open: The station is open.				
Owner Type Desc:						
E85 Blender Pump Desc:						

Map Key	Number of Records	Direction	Distance (mi/ft)	Elev/Diff (ft)	Site	DB
---------	-------------------	-----------	------------------	----------------	------	----

NG Vehicle Class Desc:
Geocode Status Desc: The location is from a real GPS readout at the station.
LPG Primary Desc:
E85 Other Ethanol Blends:
EV Pricing:
EV Pricing French:
EV on Site Renewable Source:
Intersection Directions:

3	3 of 5	E	0.07 / 370.51	9,070.75 / -11	SUMMIT COUNTY FTC #5 1010 Meadow Dr Frisco CO 80443	ALT FUELS
-------------------	--------	---	---------------	----------------	---	-----------

Fuel Type Code:	ELEC: Electric	ID:	191153
Station Phone:	888-758-4389	Updated at:	2023-01-02 23:30:35 UTC
Expected Date:		CNG Dispenser No:	
BD Blends:		CNG Site Renew Src:	
NG Fill Type Code:		CNG Tot Compr Cap:	
NG PSI:		CNG Storage Cap:	
Federal Agency ID:		CNG Fill Type Code:	
Open Date:	2021-06-18	CNG PSI:	
NG Vehicle Class:		CNG Vehicle Class:	
LPG Primary:		LNG Site Renew Src:	
E85 Blender Pump:		LNG Vehicle Class:	
NG Fill Type Desc:		LPG Nozzle Types:	
Hydrogen is Retail:		Hydrogen Pressures:	
Federal Agency:		Hydrogen Standards:	
Facility Type:		Latitude:	39.58895
Dt Last Confirmed:	2023-01-02	Longitude:	-106.09751
Restricted Access:			
Fed Agency Name:			
Hydrogen Status Link:			
Status:	Open: The station is open.		
Owner Type Desc:			
E85 Blender Pump Desc:			
NG Vehicle Class Desc:			
Geocode Status Desc:	The location is from a real GPS readout at the station.		
LPG Primary Desc:			
E85 Other Ethanol Blends:			
EV Pricing:			
EV Pricing French:			
EV on Site Renewable Source:			
Intersection Directions:			

3	4 of 5	E	0.07 / 370.51	9,070.75 / -11	SUMMIT COUNTY FTC #1 1010 Meadow Dr Frisco CO 80443	ALT FUELS
-------------------	--------	---	---------------	----------------	---	-----------

Fuel Type Code:	ELEC: Electric	ID:	191151
Station Phone:	888-758-4389	Updated at:	2023-01-02 23:30:35 UTC
Expected Date:		CNG Dispenser No:	
BD Blends:		CNG Site Renew Src:	
NG Fill Type Code:		CNG Tot Compr Cap:	
NG PSI:		CNG Storage Cap:	
Federal Agency ID:		CNG Fill Type Code:	
Open Date:	2021-06-18	CNG PSI:	
NG Vehicle Class:		CNG Vehicle Class:	
LPG Primary:		LNG Site Renew Src:	
E85 Blender Pump:		LNG Vehicle Class:	
NG Fill Type Desc:		LPG Nozzle Types:	
Hydrogen is Retail:		Hydrogen Pressures:	
Federal Agency:		Hydrogen Standards:	
Facility Type:		Latitude:	39.58872
Dt Last Confirmed:	2023-01-02	Longitude:	-106.09746
Restricted Access:			

Map Key	Number of Records	Direction	Distance (mi/ft)	Elev/Diff (ft)	Site	DB
Fed Agency Name: Hydrogen Status Link: Status: Open: The station is open. Owner Type Desc: E85 Blender Pump Desc: NG Vehicle Class Desc: Geocode Status Desc: The location is from a real GPS readout at the station. LPG Primary Desc: E85 Other Ethanol Blends: EV Pricing: EV Pricing French: EV on Site Renewable Source: Intersection Directions:						

3 5 of 5 E 0.07 / 370.51 9,070.75 / -11 SUMMIT COUNTY FTC #4
1010 Meadow Dr
Frisco CO 80443 ALT FUELS

Fuel Type Code:	ELEC: Electric	ID:	191152
Station Phone:	888-758-4389	Updated at:	2023-01-02 23:30:35 UTC
Expected Date:		CNG Dispenser No:	
BD Blends:		CNG Site Renew Src:	
NG Fill Type Code:		CNG Tot Compr Cap:	
NG PSI:		CNG Storage Cap:	
Federal Agency ID:		CNG Fill Type Code:	
Open Date:	2021-06-18	CNG PSI:	
NG Vehicle Class:		CNG Vehicle Class:	
LPG Primary:		LNG Site Renew Src:	
E85 Blender Pump:		LNG Vehicle Class:	
NG Fill Type Desc:		LPG Nozzle Types:	
Hydrogen is Retail:		Hydrogen Pressures:	
Federal Agency:		Hydrogen Standards:	
Facility Type:		Latitude:	39.5889
Dt Last Confirmed:	2023-01-02	Longitude:	-106.0975
Restricted Access:			
Fed Agency Name:			
Hydrogen Status Link:			
Status:	Open: The station is open.		
Owner Type Desc:			
E85 Blender Pump Desc:			
NG Vehicle Class Desc:			
Geocode Status Desc:	The location is from a real GPS readout at the station.		
LPG Primary Desc:			
E85 Other Ethanol Blends:			
EV Pricing:			
EV Pricing French:			
EV on Site Renewable Source:			
Intersection Directions:			

4 1 of 2 E 0.11 / 595.44 9,066.09 / -16 1008 N. SUMMIT BLVD
FRISCO CO 80443 SPILLS

Case No:	2010-0308	H2O Unit Measure 2:	
Main ID:		Quantity 3:	
NRC No:		Unit Measure 3:	
Dt of Spl or Rel:	6/15/2010	H2O quantity 3:	
Event Time:	9:00:00 AM	H2O Unit Measure 3:	
1st Rep Event Dt:	6/15/2010	Cause:	OTHER
Date Reported:	6/15/2000	Death:	0
Time Reported:	11:50:00 AM	Injury:	0
Date Entered:	6/16/2010	Evacuation:	N
Time Entered:	8:45:03 AM	Evacuation No:	
Land:	TRUE	PRP City:	FRISCO
Air:	FALSE	PRP County:	SUMMIT

Map Key	Number of Records	Direction	Distance (mi/ft)	Elev/Diff (ft)	Site	DB
Surface Water:	TRUE				PRP State: CO	
Ground Water:	FALSE				PRP Zip: 80443	
Material Type:	SANITARY SEWER OVERFLOW				PRP Phone:	
Quantity 1:	250				PRP Extension:	
Unit Measure 1:	GALLONS				Mile Marker:	
H2O Quantity 1:	250				Who Took Report: ANN NEDROW	
H2O Unit Measure 1:	G				Fixed Facility: FALSE	
Material 2:					Event County: SUMMIT	
Quantity 2:					Latitude:	
Unit Measure 2:					Longitude:	
H2O Quantity 2:						
Source Desc:						
Source:	SS					
Source Type:	SANITARY SEWER/LIFT STATION					
Medium:	WATER AND LAND					
Waterway:	storm drain					
Material 1:	SEWAGE					
Material 3:						
PRP:	SAFEWAY STORES, INC					
PRP Contact:	KURT					
PRP Street:	1008 N. SUMMIT BLVD					
PRP Fax:						
Responder 1:						
Responder 2:						
Responder 3:						
Response Comments:						
Notified Name:	WQCD: Nicole Owens, Nicole Rollo, Ram Ramaswami, Andy Poirot, Heather Drissel, EPA, NRC **Note: Many records provided by the department have a truncated [Notified Name] field.					
Additional Comments:						
Comments:						
Cause Info:	overflow from sewer clean out valve, which had been plugged and/or broken off by contractors who covered it up when repaving the parking lot. The top was broken off and had fallen down into the valve. About 250 gallons of sewage overflowed and ran across the newly paved parking lot to a storm drain. Fortunately the storm drain has a special roomy vault that contained all of the 250 gallons that ran into it.					
Action:	SnowBridge, Inc. hosed down the parking lot with chlorinated water, then collected all of the material from the storm vault and cleaned it.					

[4](#) 2 of 2 E 0.11 / 595.44 9,066.09 / -16 **SAFEWAY STORE #836**
1008 N SUMMIT BLVD
FRISCO CO 80443 **RCRA VSQG**

EPA Handler ID: COR000234435
Gen Status Universe: VSG
Contact Name: KEITH B POWERS
Contact Address: 5918 , STONERIDGE MALL RD , , PLEASANTON , CA, 94588 , US
Contact Phone No and Ext: 510-246-0358
Contact Email: KEITH.POWERS@SAFEWAY.COM
Contact Country: US
County Name: SUMMIT
EPA Region: 08
Land Type: Private
Receive Date: 20201224
Location Latitude: 39.59093
Location Longitude: -106.095479

Violation/Evaluation Summary

Note: NO RECORDS: As of Jan 2023, there are no Compliance Monitoring and Enforcement (violation) records associated with this facility (EPA ID).

Handler Summary

Importer Activity: No
Mixed Waste Generator: No
Transporter Activity: No

Map Key	Number of Records	Direction	Distance (mi/ft)	Elev/Diff (ft)	Site	DB
Transfer Facility:		No				
Onsite Burner Exemption:		No				
Furnace Exemption:		No				
Underground Injection Activity:		No				
Commercial TSD:		No				
Used Oil Transporter:		No				
Used Oil Transfer Facility:		No				
Used Oil Processor:		No				
Used Oil Refiner:		No				
Used Oil Burner:		No				
Used Oil Market Burner:		No				
Used Oil Spec Marketer:		No				

Hazardous Waste Handler Details

Sequence No: 2
 Receive Date: 20201224
 Handler Name: SAFEWAY STORE #836
 Federal Waste Generator Code: 3
 Generator Code Description: Very Small Quantity Generator
 Source Type: Notification

Waste Code Details

Hazardous Waste Code: D001
 Waste Code Description: IGNITABLE WASTE

Hazardous Waste Code: P075
 Waste Code Description: NICOTINE, & SALTS (OR) PYRIDINE, 3-(1-METHYL-2-PYRROLIDINYL)-,(S)-, & SALTS

Hazardous Waste Code: D002
 Waste Code Description: CORROSIVE WASTE

Hazardous Waste Handler Details

Sequence No: 1
 Receive Date: 20140903
 Handler Name: SAFEWAY STORE #836
 Federal Waste Generator Code: 3
 Generator Code Description: Very Small Quantity Generator
 Source Type: Notification

Waste Code Details

Hazardous Waste Code: D001
 Waste Code Description: IGNITABLE WASTE

Hazardous Waste Code: P075
 Waste Code Description: NICOTINE, & SALTS (OR) PYRIDINE, 3-(1-METHYL-2-PYRROLIDINYL)-,(S)-, & SALTS

Hazardous Waste Code: D002
 Waste Code Description: CORROSIVE WASTE

Owner/Operator Details

Owner/Operator Ind:	Current Operator	Street No:	1008
Type:	Private	Street 1:	N SUMMIT BLVD
Name:	SAFEWAY STORE #836	Street 2:	
Date Became Current:	20140903	City:	FRISCO
Date Ended Current:		State:	CO
Phone:		Country:	US
Source Type:	Notification	Zip Code:	80443

Map Key	Number of Records	Direction	Distance (mi/ft)	Elev/Diff (ft)	Site	DB
Owner/Operator Ind:	Current Owner				Street No: 5918	
Type:	Private				Street 1: STONERIDGE MALL RD	
Name:	SAFEWAY INC				Street 2:	
Date Became Current:	20140903				City: PLEASANTON	
Date Ended Current:					State: CA	
Phone:	925-467-3000				Country: US	
Source Type:	Notification				Zip Code: 94588	

Historical Handler Details

Receive Dt: 20140903
Generator Code Description: Very Small Quantity Generator
Handler Name: SAFEWAY STORE #836

<u>5</u>	1 of 1	E	0.12 / 658.43	9,062.90 / -19	SALLY BEAUTY SUPPLY #10446 842 SUMMIT BLVD #36 FRISCO CO 80443	RCRA VSQG
----------	--------	---	---------------	----------------	--	-----------

EPA Handler ID: COR000253369
Gen Status Universe: VSG
Contact Name: DEBBIE MIDDLETON
Contact Address: 3001 , COLORADO BLVD , , DENTON , TX, 76210 , US
Contact Phone No and Ext: 940-297-4964
Contact Email: DMIDDLETON@SALLYBEAUTY.COM
Contact Country: US
County Name: SUMMIT
EPA Region: 08
Land Type: Private
Receive Date: 20201206
Location Latitude: 39.58865
Location Longitude: -106.09674

Violation/Evaluation Summary

Note: NO RECORDS: As of Jan 2023, there are no Compliance Monitoring and Enforcement (violation) records associated with this facility (EPA ID).

Handler Summary

Importer Activity: No
Mixed Waste Generator: No
Transporter Activity: No
Transfer Facility: No
Onsite Burner Exemption: No
Furnace Exemption: No
Underground Injection Activity: No
Commercial TSD: No
Used Oil Transporter: No
Used Oil Transfer Facility: No
Used Oil Processor: No
Used Oil Refiner: No
Used Oil Burner: No
Used Oil Market Burner: No
Used Oil Spec Marketer: No

Hazardous Waste Handler Details

Sequence No: 1
Receive Date: 20201206
Handler Name: SALLY BEAUTY SUPPLY #10446
Federal Waste Generator Code: 3
Generator Code Description: Very Small Quantity Generator
Source Type: Notification

Map Key	Number of Records	Direction	Distance (mi/ft)	Elev/Diff (ft)	Site	DB
---------	-------------------	-----------	------------------	----------------	------	----

Waste Code Details

Hazardous Waste Code:	D001
Waste Code Description:	IGNITABLE WASTE
Hazardous Waste Code:	U154
Waste Code Description:	METHANOL (I) (OR) METHYL ALCOHOL (I)
Hazardous Waste Code:	D018
Waste Code Description:	BENZENE
Hazardous Waste Code:	D009
Waste Code Description:	MERCURY
Hazardous Waste Code:	U112
Waste Code Description:	ACETIC ACID, ETHYL ESTER (I) (OR) ETHYL ACETATE (I)
Hazardous Waste Code:	U123
Waste Code Description:	FORMIC ACID (C,T)
Hazardous Waste Code:	D002
Waste Code Description:	CORROSIVE WASTE
Hazardous Waste Code:	D007
Waste Code Description:	CHROMIUM
Hazardous Waste Code:	D011
Waste Code Description:	SILVER
Hazardous Waste Code:	D005
Waste Code Description:	BARIUM
Hazardous Waste Code:	U002
Waste Code Description:	2-PROPANONE (I) (OR) ACETONE (I)
Hazardous Waste Code:	U118
Waste Code Description:	2-PROPENOIC ACID, 2-METHYL-, ETHYL ESTER (OR) ETHYL METHACRYLATE
Hazardous Waste Code:	D008
Waste Code Description:	LEAD
Hazardous Waste Code:	D035
Waste Code Description:	METHYL ETHYL KETONE

Owner/Operator Details

Owner/Operator Ind:	Current Operator	Street No:	3001
Type:	Private	Street 1:	COLORADO BLVD
Name:	SALLY BEAUTY SUPPLY LLC	Street 2:	
Date Became Current:	20140904	City:	DENTON
Date Ended Current:		State:	TX
Phone:		Country:	US
Source Type:	Notification	Zip Code:	76210
Owner/Operator Ind:	Current Owner	Street No:	8386
Type:	Private	Street 1:	FIG ST
Name:	DEER CREEK CO.MONEY PURCHASE PLAN	Street 2:	
Date Became Current:	20140904	City:	ARVADA
Date Ended Current:		State:	CO
Phone:	303-355-0013	Country:	US
Source Type:	Notification	Zip Code:	80005

Map Key	Number of Records	Direction	Distance (mi/ft)	Elev/Diff (ft)	Site	DB
---------	-------------------	-----------	------------------	----------------	------	----

CO

Facility ID:	3130	Fac Name (COSTIS):	Circle K Store #2740633
FacilityName(OPS):	Circle K Store #2740633	Address (COSTIS):	1012 Summit Blvd Frisco 80443
FacilityType(OPS):	Retail	County (COSTIS):	Summit
Fac Category (OPS):	Retail Gas Station	Latitude (CDLE):	39.590549
Address (OPS):	1012 Summit Blvd	Longitude (CDLE):	-106.096123
City (OPS):	Frisco	Fac Type (CDLE):	Retail
Zip Code (OPS):	80443	FacCategory(CDLE):	Retail Gas Station
County (OPS):	Summit	State (OPS):	CO
LatLong (OPS):	39.590549,-106.096123	City (CDLE):	Frisco
FacName (CDLE):	Circle K Store #2740633	Zip (CDLE):	80443
Address (CDLE):	1012 Summit Blvd	County (CDLE):	Summit
State (CDLE):	CO		
Data Source(s):	Colorado Storage Tank Information System (COSTIS); Colorado Department of Labor and Employment (CDLE); Oil & Public Safety(OPS) Regulated Storage Tanks		

Facility Information (CDLE)

Count of Tank Tag:	3	Acctn Holdr Name:	Circle K Stores Inc. - Rocky Mountain Division
No. Dispensers:	44	Type:	Retail
Owner ID:	OWNR-20775		

Owner Information (CDLE)

Contact Name:		Middle Init:	
First Name:	Kyle		
Company Name:	Kyle Kobashi		
Last Name:	Kobashi		
Address:			
Comment:	Billing: Dan Penick 972-537-5936; FVR Al Smith 720-489-6012. Old address 3001 Gateway Dr Ste #130 Irving TX 75063		

Contact Name:		Middle Init:	
First Name:			
Company Name:	Circle K Stores Inc. - Rocky Mountain Division		
Last Name:	Circle K Stores Inc. - Rocky Mountain Division		
Address:	PO Box 52085, Phoenix, AZ 85072		
Comment:	Billing: Dan Penick 972-537-5936; FVR Al Smith 720-489-6012. Old address 3001 Gateway Dr Ste #130 Irving TX 75063		

Contact Name:		Middle Init:	
First Name:	Rudy		
Company Name:	Rudy Delgado		
Last Name:	Delgado		
Address:	PO Box 52085, Phoenix, AZ 85072 US		
Comment:	Billing: Dan Penick 972-537-5936; FVR Al Smith 720-489-6012. Old address 3001 Gateway Dr Ste #130 Irving TX 75063		

UST Tanks (COSTIS) (As of 18 October, 2021)

Tank ID:	8592	Owner ID:	20775
Tank Tag:	'3130-2	Tank Owner:	
Tank Type Desc:	UST	County:	Summit
Tank Count:	46668	Product Name:	Gasoline
Capacity:	10000		
Facility Owner:	Circle K Stores Inc. - Rocky Mountain Division		
Facility Name Address:	Circle K Store #2740633 1012 Summit Blvd Frisco 80443		

Tank ID:	8593	Owner ID:	20775
Tank Tag:	'3130-3	Tank Owner:	
Tank Type Desc:	UST	County:	Summit
Tank Count:	46668	Product Name:	Diesel
Capacity:	6000		
Facility Owner:	Circle K Stores Inc. - Rocky Mountain Division		

Facility Name Address: Circle K Store #2740633
1012 Summit Blvd
Frisco 80443
Tank ID: 8596 **Owner ID:** 20775
Tank Tag: '3130-6 **Tank Owner:**
Tank Type Desc: UST **County:** Summit
Tank Count: 46668 **Product Name:** Unleaded Premium (PUL)
Capacity: 12000
Facility Owner: Circle K Stores Inc. - Rocky Mountain Division
Facility Name Address: Circle K Store #2740633
1012 Summit Blvd
Frisco 80443

Tank ID: 8595 **Owner ID:** 20775
Tank Tag: '3130-5 **Tank Owner:**
Tank Type Desc: UST **County:** Summit
Tank Count: 46668 **Product Name:** Unleaded Regular (RUL)
Capacity: 12000
Facility Owner: Circle K Stores Inc. - Rocky Mountain Division
Facility Name Address: Circle K Store #2740633
1012 Summit Blvd
Frisco 80443

Tank ID: 8591 **Owner ID:** 20775
Tank Tag: '3130-1 **Tank Owner:**
Tank Type Desc: UST **County:** Summit
Tank Count: 46668 **Product Name:** Gasoline
Capacity: 10000
Facility Owner: Circle K Stores Inc. - Rocky Mountain Division
Facility Name Address: Circle K Store #2740633
1012 Summit Blvd
Frisco 80443

Tank ID: 8594 **Owner ID:** 20775
Tank Tag: '3130-4 **Tank Owner:**
Tank Type Desc: UST **County:** Summit
Tank Count: 46668 **Product Name:** Used Oil (Waste Oil)
Capacity: 500
Facility Owner: Circle K Stores Inc. - Rocky Mountain Division
Facility Name Address: Circle K Store #2740633
1012 Summit Blvd
Frisco 80443

Tank ID: 8597 **Owner ID:** 20775
Tank Tag: '3130-7 **Tank Owner:**
Tank Type Desc: UST **County:** Summit
Tank Count: 46668 **Product Name:** Diesel
Capacity: 12000
Facility Owner: Circle K Stores Inc. - Rocky Mountain Division
Facility Name Address: Circle K Store #2740633
1012 Summit Blvd
Frisco 80443

UST Tanks 1 (CDLE)

Tank Tag: 3130-7 **Overfill Preven:** FV: Fill Tube Valve
Tank Type: UST **Product Type/Name:** Diesel
Tank Status: Currently In Use **Piping Wall Type:** None
Capacity: 12000 **Tank Wall Type:**
Install Date: 10/30/1992 **Piping System:**
Date Closed: **Piping Type:** UG: Underground
Tank Material: ST: Cathodically Protected Steel
Piping Material: FRP: Fiberglass Reinforced Plastic

UST Tanks 2 (CDLE)

Closure Meth ID: **No Fee:** No
Unregulated: FALSE **Anch Method Desc:**
Last Used Date: **Pipe Reld Meth1 ID:** T4/L4: SIR
Del Prohib Date: **Pipe Reldet Date:**
Spill Protected: **Backfill Mat Desc:**
Spl Container Size: 5 **Bfill DrtCvr Amt:** 0
Spl Protection Dt: **Manifold:** No
Spl Container Mfg: OPW **Registration Date:**
Spl Container Mdel: 1C-311 2D **Compartment:** FALSE
Tank Reld Meth1 ID: **Cpmet:** Yes
Tank Lining Date: **Invault:** FALSE
CP Test Date:

UST Tanks 1 (CDLE)

Tank Tag:	3130-6	Overfill Preven:	FV: Fill Tube Valve
Tank Type:	UST	Product Type/Name:	Unleaded Premium (PUL)
Tank Status:	Currently In Use	Piping Wall Type:	None
Capacity:	12000	Tank Wall Type:	
Install Date:	10/30/1992	Piping System:	
Date Closed:		Piping Type:	UG: Underground
Tank Material:	ST: Cathodically Protected Steel		
Piping Material:	FRP: Fiberglass Reinforced Plastic		

UST Tanks 2 (CDLE)

Closure Meth ID:		No Fee:	No
Unregulated:	FALSE	Anch Method Desc:	
Last Used Date:		Pipe Reld Meth1 ID:	T4/L4: SIR
Del Prohib Date:		Pipe Reldet Date:	
Spill Protected:		Backfill Mat Desc:	
Spl Container Size:	5	Bfill DrtCvr Amt:	0
Spl Protection Dt:		Manifold:	No
Spl Container Mfg:	OPW	Registration Date:	
Spl Container Mdel:	1-C 311 2D	Compartment:	FALSE
Tank Reld Meth1 ID:		Cpmet:	Yes
Tank Lining Date:		Invault:	FALSE
CP Test Date:			

UST Tanks 1 (CDLE)

Tank Tag:	3130-6	Overfill Preven:	FV: Fill Tube Valve
Tank Type:	UST	Product Type/Name:	Unleaded Mid-Grade (MUL)
Tank Status:	Currently In Use	Piping Wall Type:	None
Capacity:	12000	Tank Wall Type:	
Install Date:	10/30/1992	Piping System:	
Date Closed:		Piping Type:	UG: Underground
Tank Material:	ST: Cathodically Protected Steel		
Piping Material:	FRP: Fiberglass Reinforced Plastic		

UST Tanks 2 (CDLE)

Closure Meth ID:		No Fee:	No
Unregulated:	FALSE	Anch Method Desc:	
Last Used Date:		Pipe Reld Meth1 ID:	T4/L4: SIR
Del Prohib Date:		Pipe Reldet Date:	
Spill Protected:		Backfill Mat Desc:	
Spl Container Size:	5	Bfill DrtCvr Amt:	0
Spl Protection Dt:		Manifold:	No
Spl Container Mfg:	OPW	Registration Date:	
Spl Container Mdel:	1-C 311 2D	Compartment:	FALSE
Tank Reld Meth1 ID:		Cpmet:	Yes
Tank Lining Date:		Invault:	FALSE
CP Test Date:			

UST Tanks 1 (CDLE)

Tank Tag:	3130-1	Overfill Preven:	FV: Fill Tube Valve
Tank Type:	UST	Product Type/Name:	Gasoline
Tank Status:	Permanently Closed	Piping Wall Type:	None
Capacity:	10000	Tank Wall Type:	
Install Date:	5/6/1972	Piping System:	
Date Closed:	10/30/1992	Piping Type:	UG: Underground
Tank Material:	Asphalt Coated or Bare Steel		
Piping Material:	FRP: Fiberglass Reinforced Plastic		

UST Tanks 2 (CDLE)

Closure Meth ID:		No Fee:	No
Unregulated:	FALSE	Anch Method Desc:	
Last Used Date:	10/30/1992	Pipe Reld Meth1 ID:	T2: Inter Mntrg w/ Sensor
Del Prohib Date:		Pipe Reldet Date:	
Spill Protected:		Backfill Mat Desc:	
Spl Container Size:		Bfill DrtCvr Amt:	
Spl Protection Dt:		Manifold:	No
Spl Container Mfg:		Registration Date:	
Spl Container Mdel:		Compartment:	FALSE
Tank Reld Meth1 ID:		Cpmet:	No
Tank Lining Date:		Invault:	FALSE
CP Test Date:			

UST Tanks 1 (CDLE)

Tank Tag:	3130-4	Overfill Preven:	FV: Fill Tube Valve
Tank Type:	UST	Product Type/Name:	Used Oil (Waste Oil)
Tank Status:	Permanently Closed	Piping Wall Type:	None
Capacity:	500	Tank Wall Type:	
Install Date:		Piping System:	
Date Closed:		Piping Type:	Other
Tank Material:	ST: Cathodically Protected Steel		
Piping Material:	Unknown		

UST Tanks 2 (CDLE)

Closure Meth ID:		No Fee:	Yes
Unregulated:	FALSE	Anch Method Desc:	
Last Used Date:		Pipe Reld Meth1 ID:	T13/L13: Not Listed
Del Prohib Date:		Pipe Reldet Date:	
Spill Protected:		Backfill Mat Desc:	
Spl Container Size:	0	Bfill DrtCvr Amt:	0
Spl Protection Dt:		Manifold:	No
Spl Container Mfg:		Registration Date:	
Spl Container Mdel:		Compartment:	FALSE
Tank Reld Meth1 ID:		Cpmet:	Yes
Tank Lining Date:		Invault:	FALSE
CP Test Date:			

UST Tanks 1 (CDLE)

Tank Tag:	3130-7	Overfill Preven:	FV: Fill Tube Valve
Tank Type:	UST	Product Type/Name:	Unleaded Premium (PUL)
Tank Status:	Currently In Use	Piping Wall Type:	None
Capacity:	12000	Tank Wall Type:	
Install Date:	10/30/1992	Piping System:	
Date Closed:		Piping Type:	UG: Underground
Tank Material:	ST: Cathodically Protected Steel		
Piping Material:	FRP: Fiberglass Reinforced Plastic		

UST Tanks 2 (CDLE)

Closure Meth ID:		No Fee:	No
Unregulated:	FALSE	Anch Method Desc:	
Last Used Date:		Pipe Reld Meth1 ID:	T4/L4: SIR
Del Prohib Date:		Pipe Reldet Date:	
Spill Protected:		Backfill Mat Desc:	
Spl Container Size:	5	Bfill DrtCvr Amt:	0
Spl Protection Dt:		Manifold:	No
Spl Container Mfg:	OPW	Registration Date:	

Map Key	Number of Records	Direction	Distance (mi/ft)	Elev/Diff (ft)	Site	DB
<hr/>						
<i>Spl Container Mdel:</i>	1C-311 2D				<i>Compartment:</i>	FALSE
<i>Tank Reld Meth1 ID:</i>					<i>Cpmet:</i>	Yes
<i>Tank Lining Date:</i>					<i>Invault:</i>	FALSE
<i>CP Test Date:</i>						
<u>UST Tanks 1 (CDLE)</u>						
<i>Tank Tag:</i>	3130-2				<i>Overfill Preven:</i>	FV: Fill Tube Valve
<i>Tank Type:</i>	UST				<i>Product Type/Name:</i>	Gasoline
<i>Tank Status:</i>	Permanently Closed				<i>Piping Wall Type:</i>	None
<i>Capacity:</i>	10000				<i>Tank Wall Type:</i>	
<i>Install Date:</i>	5/6/1972				<i>Piping System:</i>	
<i>Date Closed:</i>	10/30/1992				<i>Piping Type:</i>	UG: Underground
<i>Tank Material:</i>	Asphalt Coated or Bare Steel					
<i>Piping Material:</i>	FRP: Fiberglass Reinforced Plastic					
<u>UST Tanks 2 (CDLE)</u>						
<i>Closure Meth ID:</i>					<i>No Fee:</i>	No
<i>Unregulated:</i>	FALSE				<i>Anch Method Desc:</i>	
<i>Last Used Date:</i>	10/30/1992				<i>Pipe Reld Meth1 ID:</i>	T2: Inter Mntrg w/ Sensor
<i>Del Prohib Date:</i>					<i>Pipe Reldet Date:</i>	
<i>Spill Protected:</i>					<i>Backfill Mat Desc:</i>	
<i>Spl Container Size:</i>					<i>Bfill DrtCvr Amt:</i>	
<i>Spl Protection Dt:</i>					<i>Manifold:</i>	No
<i>Spl Container Mfg:</i>					<i>Registration Date:</i>	
<i>Spl Container Mdel:</i>					<i>Compartment:</i>	FALSE
<i>Tank Reld Meth1 ID:</i>					<i>Cpmet:</i>	No
<i>Tank Lining Date:</i>					<i>Invault:</i>	FALSE
<i>CP Test Date:</i>						
<u>UST Tanks 1 (CDLE)</u>						
<i>Tank Tag:</i>	3130-5				<i>Overfill Preven:</i>	FV: Fill Tube Valve
<i>Tank Type:</i>	UST				<i>Product Type/Name:</i>	Unleaded Regular (RUL)
<i>Tank Status:</i>	Currently In Use				<i>Piping Wall Type:</i>	None
<i>Capacity:</i>	12000				<i>Tank Wall Type:</i>	
<i>Install Date:</i>	10/30/1992				<i>Piping System:</i>	
<i>Date Closed:</i>					<i>Piping Type:</i>	UG: Underground
<i>Tank Material:</i>	ST: Cathodically Protected Steel					
<i>Piping Material:</i>	FRP: Fiberglass Reinforced Plastic					
<u>UST Tanks 2 (CDLE)</u>						
<i>Closure Meth ID:</i>					<i>No Fee:</i>	No
<i>Unregulated:</i>	FALSE				<i>Anch Method Desc:</i>	
<i>Last Used Date:</i>					<i>Pipe Reld Meth1 ID:</i>	T4/L4: SIR
<i>Del Prohib Date:</i>					<i>Pipe Reldet Date:</i>	
<i>Spill Protected:</i>					<i>Backfill Mat Desc:</i>	
<i>Spl Container Size:</i>	5				<i>Bfill DrtCvr Amt:</i>	0
<i>Spl Protection Dt:</i>					<i>Manifold:</i>	No
<i>Spl Container Mfg:</i>	OPW				<i>Registration Date:</i>	
<i>Spl Container Mdel:</i>	1-C 311 2D				<i>Compartment:</i>	FALSE
<i>Tank Reld Meth1 ID:</i>					<i>Cpmet:</i>	Yes
<i>Tank Lining Date:</i>					<i>Invault:</i>	FALSE
<i>CP Test Date:</i>						
<u>UST Tanks 1 (CDLE)</u>						
<i>Tank Tag:</i>	3130-3				<i>Overfill Preven:</i>	FV: Fill Tube Valve
<i>Tank Type:</i>	UST				<i>Product Type/Name:</i>	Diesel
<i>Tank Status:</i>	Permanently Closed				<i>Piping Wall Type:</i>	None
<i>Capacity:</i>	6000				<i>Tank Wall Type:</i>	

Map Key	Number of Records	Direction	Distance (mi/ft)	Elev/Diff (ft)	Site	DB
Install Date:	5/7/1975				Piping System:	
Date Closed:	10/30/1992				Piping Type:	UG: Underground
Tank Material:		Asphalt Coated or Bare Steel				
Piping Material:		FRP: Fiberglass Reinforced Plastic				
<u>UST Tanks 2 (CDLE)</u>						
Closure Meth ID:					No Fee:	No
Unregulated:	FALSE				Anch Method Desc:	
Last Used Date:	10/30/1992				Pipe Reld Meth1 ID:	T2: Inter Mntrg w/ Sensor
Del Prohib Date:					Pipe Reldet Date:	
Spill Protected:					Backfill Mat Desc:	
Spl Container Size:					Bfill DrtCvr Amt:	
Spl Protection Dt:					Manifold:	No
Spl Container Mfg:					Registration Date:	
Spl Container Mdel:					Compartment:	FALSE
Tank Reld Meth1 ID:					Cpmet:	No
Tank Lining Date:					Invault:	FALSE
CP Test Date:						
<u>Operator Information (CDLE)</u>						
First Name:					Costis ID:	CABOP-7912
Last Name:	Heather Lorinser				Accnt Holdr Name:	Circle K Stores Inc - Rocky Mountain Division
Certification Name:	CABOP-7912-259022				Contact ID:	0033h00000IL0Kb
Certification Type:	A/B Operator				Title:	
First Name:					Costis ID:	CABOP-1714
Last Name:	Cindy Contreras				Accnt Holdr Name:	APRO LLC
Certification Name:	CABOP-1714-0155				Contact ID:	0033h00000IKyOo
Certification Type:	A/B Operator				Title:	
<u>Oil & Public Safety Regulated Storage Tanks (COSTIS)</u>						
Tank Tag:	3130-3				Piping Type:	UG: Underground
Tank Status:	Permanently Closed				Piping System:	
Tank Type:	UST				Tank Name:	TNK-004624
Facility Type:	Retail				Piping Wall Type:	None
Installation Date:	5/7/1975				City:	Frisco
Closure Date:	10/30/1992				County:	Summit
Capacity Gallons :	6000				ZIP Code:	80443
Product:	Diesel				Facility Name:	Circle K Store #2740633
Overfill Preven:	FV: Fill Tube Valve				Address:	1012 Summit Blvd
Tank Wall Type:					Facility Category:	Retail Gas Station
Tank Material:		Asphalt Coated or Bare Steel				
Piping Material:		FRP: Fiberglass Reinforced Plastic				
Tank Tag:	3130-6				Piping Type:	UG: Underground
Tank Status:	Currently In Use				Piping System:	
Tank Type:	UST				Tank Name:	TNK-000451
Facility Type:	Retail				Piping Wall Type:	None
Installation Date:	10/30/1992				City:	Frisco
Closure Date:					County:	Summit
Capacity Gallons :	12000				ZIP Code:	80443
Product:	Unleaded Mid-Grade (MUL)				Facility Name:	Circle K Store #2740633
Overfill Preven:	FV: Fill Tube Valve				Address:	1012 Summit Blvd
Tank Wall Type:					Facility Category:	Retail Gas Station
Tank Material:		ST: Cathodically Protected Steel				
Piping Material:		FRP: Fiberglass Reinforced Plastic				
Tank Tag:	3130-6				Piping Type:	UG: Underground
Tank Status:	Currently In Use				Piping System:	
Tank Type:	UST				Tank Name:	TNK-000451
Facility Type:	Retail				Piping Wall Type:	None
Installation Date:	10/30/1992				City:	Frisco

Map Key	Number of Records	Direction	Distance (mi/ft)	Elev/Diff (ft)	Site	DB
Closure Date:					County: Summit	
Capacity Gallons :	12000				ZIP Code: 80443	
Product:	Unleaded Premium (PUL)				Facility Name: Circle K Store #2740633	
Overfill Preven:	FV: Fill Tube Valve				Address: 1012 Summit Blvd	
Tank Wall Type:					Facility Category: Retail Gas Station	
Tank Material:		ST: Cathodically Protected Steel				
Piping Material:		FRP: Fiberglass Reinforced Plastic				
Tank Tag:	3130-5				Piping Type: UG: Underground	
Tank Status:	Currently In Use				Piping System:	
Tank Type:	UST				Tank Name: TNK-004626	
Facility Type:	Retail				Piping Wall Type: None	
Installation Date:	10/30/1992				City: Frisco	
Closure Date:					County: Summit	
Capacity Gallons :	12000				ZIP Code: 80443	
Product:	Unleaded Regular (RUL)				Facility Name: Circle K Store #2740633	
Overfill Preven:	FV: Fill Tube Valve				Address: 1012 Summit Blvd	
Tank Wall Type:					Facility Category: Retail Gas Station	
Tank Material:		ST: Cathodically Protected Steel				
Piping Material:		FRP: Fiberglass Reinforced Plastic				
Tank Tag:	3130-7				Piping Type: UG: Underground	
Tank Status:	Currently In Use				Piping System:	
Tank Type:	UST				Tank Name: TNK-000452	
Facility Type:	Retail				Piping Wall Type: None	
Installation Date:	10/30/1992				City: Frisco	
Closure Date:					County: Summit	
Capacity Gallons :	12000				ZIP Code: 80443	
Product:	Unleaded Premium (PUL)				Facility Name: Circle K Store #2740633	
Overfill Preven:	FV: Fill Tube Valve				Address: 1012 Summit Blvd	
Tank Wall Type:					Facility Category: Retail Gas Station	
Tank Material:		ST: Cathodically Protected Steel				
Piping Material:		FRP: Fiberglass Reinforced Plastic				
Tank Tag:	3130-2				Piping Type: UG: Underground	
Tank Status:	Permanently Closed				Piping System:	
Tank Type:	UST				Tank Name: TNK-004623	
Facility Type:	Retail				Piping Wall Type: None	
Installation Date:	5/6/1972				City: Frisco	
Closure Date:	10/30/1992				County: Summit	
Capacity Gallons :	10000				ZIP Code: 80443	
Product:	Gasoline				Facility Name: Circle K Store #2740633	
Overfill Preven:	FV: Fill Tube Valve				Address: 1012 Summit Blvd	
Tank Wall Type:					Facility Category: Retail Gas Station	
Tank Material:		Asphalt Coated or Bare Steel				
Piping Material:		FRP: Fiberglass Reinforced Plastic				
Tank Tag:	3130-1				Piping Type: UG: Underground	
Tank Status:	Permanently Closed				Piping System:	
Tank Type:	UST				Tank Name: TNK-004622	
Facility Type:	Retail				Piping Wall Type: None	
Installation Date:	5/6/1972				City: Frisco	
Closure Date:	10/30/1992				County: Summit	
Capacity Gallons :	10000				ZIP Code: 80443	
Product:	Gasoline				Facility Name: Circle K Store #2740633	
Overfill Preven:	FV: Fill Tube Valve				Address: 1012 Summit Blvd	
Tank Wall Type:					Facility Category: Retail Gas Station	
Tank Material:		Asphalt Coated or Bare Steel				
Piping Material:		FRP: Fiberglass Reinforced Plastic				
Tank Tag:	3130-4				Piping Type: Other	
Tank Status:	Permanently Closed				Piping System:	
Tank Type:	UST				Tank Name: TNK-004625	
Facility Type:	Retail				Piping Wall Type: None	
Installation Date:					City: Frisco	
Closure Date:					County: Summit	
Capacity Gallons :	500				ZIP Code: 80443	
Product:	Used Oil (Waste Oil)				Facility Name: Circle K Store #2740633	
Overfill Preven:	FV: Fill Tube Valve				Address: 1012 Summit Blvd	

Map Key	Number of Records	Direction	Distance (mi/ft)	Elev/Diff (ft)	Site	DB
---------	-------------------	-----------	------------------	----------------	------	----

Tank Wall Type:					Facility Category:	Retail Gas Station
Tank Material:		ST: Cathodically Protected Steel				
Piping Material:		Unknown				
Tank Tag:	3130-7				Piping Type:	UG: Underground
Tank Status:	Currently In Use				Piping System:	
Tank Type:	UST				Tank Name:	TNK-000452
Facility Type:	Retail				Piping Wall Type:	None
Installation Date:	10/30/1992				City:	Frisco
Closure Date:					County:	Summit
Capacity Gallons :	12000				ZIP Code:	80443
Product:	Diesel				Facility Name:	Circle K Store #2740633
Overfill Preven:	FV: Fill Tube Valve				Address:	1012 Summit Blvd
Tank Wall Type:		ST: Cathodically Protected Steel			Facility Category:	Retail Gas Station
Tank Material:		FRP: Fiberglass Reinforced Plastic				
Piping Material:						

UST Owner (COSTIS) (As of 18 October, 2021)

Owner ID:	20775	Address1:	PO Box 52085
First Name:		City:	Phoenix
Middle Init:		State:	AZ
Last Name:	Circle K Stores Inc. - Rocky Mountain Division	County:	Maricopa
Full Name:		Zip Code:	85072

Oil & Public Safety Regulated Storage Tank Details

No of Tanks: 3

<u>6</u>	2 of 2	ENE	0.16 / 870.95	9,062.67 / -19	Circle K Store #2740633 1012 Summit Blvd Frisco 80443 CO	LST
----------	--------	-----	---------------	----------------	--	-----

Facility ID:	3130	Facility Name(OPS):	Circle K Store #2740633
Facility Name(COSTIS):	Circle K Store #2740633	Address(OPS):	1012 Summit Blvd
Address (COSTIS):	1012 Summit Blvd Frisco 80443	City(OPS):	Frisco
County (COSTIS):	Summit	Zip Code(OPS):	80443
Facility Type(CDLE):	Retail	County(OPS):	Summit
Facility Catgry(CDLE):	Retail Gas Station	State(OPS):	CO
Facility Type(OPS):	Retail	Lat Long(OPS):	39.590549,-106.096123
Facility Catgry(OPS):	Retail Gas Station		
County(CDLE):	Summit		
Zip(CDLE):	80443		
City(CDLE):	Frisco		
Longitude(CDLE):	-106.096123		
Facility Name(CDLE):	Circle K Store #2740633		
Latitude(CDLE):	39.590549		
Address(CDLE):	1012 Summit Blvd		
Event ID:			
Original Source:	Colorado Storage Tank Information System (COSTIS); Colorado Department of Labor and Employment (CDLE); Oil & Public Safety(OPS) Regulated Storage Tanks; OPS Petroleum Release Events in Colorado - Petroleum Release Events		

Owner ID: 20775
Owner Name:

Tank Co Gov Tnk Fac

No of Tanks: 3

Tank Co Foia Facility

No of Metred Prod: 44 **Facility Owner:** Circle K Stores Inc. - Rocky Mountain Division

Map Key	Number of Records	Direction	Distance (mi/ft)	Elev/Diff (ft)	Site	DB
No of Active Tanks:	3				Type :	Retail
Owner Costis ID:	OWNR-20775					

Events (CDLE)

Event ID:	4150	Proj. Closure Date:	
Alt Event ID:	5061-1	Category:	
Status:	Closed	Sardonyx ID:	
UST Tank Count:	7	MTBE Classifica:	
AST Tank Count:		Sum of Reimbur Amt:	
Source of Release:		Reviewer Full Name:	Mahesh Albuquerque
Cause of Release:		Logged On:	11/19/1990
Confirm Rel Dt:	11/19/1990	Logged By:	
Site Name:	Circle K Store #2740633		
Loc Addr:			
Loc Addr2:			
Loc Addr3:			
Aka Name:			
Aka Loc Addr:			

Events (CDLE)

Event ID:	13292	Proj. Closure Date:	
Alt Event ID:		Category:	
Status:	Closed	Sardonyx ID:	
UST Tank Count:	7	MTBE Classifica:	3
AST Tank Count:		Sum of Reimbur Amt:	
Source of Release:		Reviewer Full Name:	Patrick Lawler
Cause of Release:	Overfill	Logged On:	4/24/2019
Confirm Rel Dt:	4/24/2019	Logged By:	
Site Name:	Circle K Store #2740633		
Loc Addr:			
Loc Addr2:			
Loc Addr3:			
Aka Name:			
Aka Loc Addr:			

Events (CDLE)

Event ID:	10143	Proj. Closure Date:	
Alt Event ID:		Category:	
Status:	Closed	Sardonyx ID:	
UST Tank Count:	7	MTBE Classifica:	
AST Tank Count:		Sum of Reimbur Amt:	
Source of Release:		Reviewer Full Name:	Tina Sandoval
Cause of Release:		Logged On:	7/10/2006
Confirm Rel Dt:	7/7/2006	Logged By:	
Site Name:	Circle K Store #2740633		
Loc Addr:			
Loc Addr2:			
Loc Addr3:			
Aka Name:			
Aka Loc Addr:			

Events (CDLE)

Event ID:		Proj. Closure Date:	
Alt Event ID:		Category:	
Status:	Closed	Sardonyx ID:	
UST Tank Count:	7	MTBE Classifica:	
AST Tank Count:		Sum of Reimbur Amt:	
Source of Release:		Reviewer Full Name:	
Cause of Release:		Logged On:	7/30/2001
Confirm Rel Dt:		Logged By:	

Map Key	Number of Records	Direction	Distance (mi/ft)	Elev/Diff (ft)	Site	DB
---------	-------------------	-----------	------------------	----------------	------	----

Site Name: Circle K Store #2740633
Loc Addr:
Loc Addr2:
Loc Addr3:
Aka Name:
Aka Loc Addr:

Events (COSTIS) (As of 18 October, 2021)

Event ID:	10143	Log Date:	7/10/2006 7:49:36 AM
Process Status Name:	Closed		
Site Name:	Diamond Shamrock 633		
Facility Name:			
Address:	1012 Summit Blvd Frisco CO 80443		
Loc Address:	1012 Summit Blvd Frisco 80443		
Loc City:	Frisco		
Loc County:	Summit		

Events (COSTIS) (As of 18 October, 2021)

Event ID:	4150	Log Date:	11/19/1990
Process Status Name:	Closed		
Site Name:	Shamrock 633		
Facility Name:			
Address:	1012 Summit Blvd Frisco CO 80443		
Loc Address:	1012 Summit Blvd Frisco 80443		
Loc City:	Frisco		
Loc County:	Summit		

Events (COSTIS) (As of 18 October, 2021)

Event ID:	13292	Log Date:	4/24/2019 3:45:37 PM
Process Status Name:	Closed		
Site Name:	Circle K Store #2740633		
Facility Name:			
Address:	1012 Summit Blvd Frisco CO 80443		
Loc Address:	1012 Summit Blvd Frisco 80443		
Loc City:	Frisco		
Loc County:	Summit		

OPS Petroleum Release Events in Colorado - Petroleum Release Events

Event ID:	13292	Phone:	(720) 376-0239
Release No:	REL-002921	City:	Frisco
Status:	Closed	Zip:	80443
Release Date:	4/24/2019	State:	CO
Closure Date:	4/16/2021	County:	Summit
NFA Type:	Tier II	Latitude:	39.590549
Release Cause:	Overfill	Longitude:	-106.096123
Reimbursement Total:		Latitude Longitude:	39.590549, -106.096123
Contact:	Patrick Lawler		
Release Source:			
Site Name:	Circle K Store #2740633		
Address:	1012 Summit Blvd		
Email:	patrick.lawler@state.co.us		
Link :	https://socgov18.force.com/s/release/a183h000003KW15		

OPS Petroleum Release Events in Colorado - Petroleum Release Events

Event ID:	10143	Phone:	303-318-4357
Release No:	REL-001922	City:	Frisco
Status:	Closed	Zip:	80443
Release Date:	7/7/2006	State:	CO

Map Key	Number of Records	Direction	Distance (mi/ft)	Elev/Diff (ft)	Site	DB
Closure Date:	9/25/2006				County: Summit	
NFA Type:	Tier I				Latitude: 39.590549	
Release Cause:					Longitude: -106.096123	
Reimbursement Total:					Latitude Longitude: 39.590549, -106.096123	
Contact:	Tina Sandoval					
Release Source:						
Site Name:	Circle K Store #2740633					
Address:	1012 Summit Blvd					
Email:	cdle_ops_public_record_center@state.co.us					
Link :	https://socgov18.force.com/s/release/a183h000003KVky					

OPS Petroleum Release Events in Colorado - Petroleum Release Events

Event ID:	4150	Phone:	303-318-4357
Release No:	REL-010609	City:	Frisco
Status:	Closed	Zip:	80443
Release Date:	11/19/1990	State:	CO
Closure Date:	8/29/2001	County:	Summit
NFA Type:	Tier II	Latitude:	39.590549
Release Cause:		Longitude:	-106.096123
Reimbursement Total:		Latitude Longitude:	39.590549, -106.096123
Contact:	Mahesh Albuquerque		
Release Source:			
Site Name:	Circle K Store #2740633		
Address:	1012 Summit Blvd		
Email:	cdle_ops_public_record_center@state.co.us		
Link :	https://socgov18.force.com/s/release/a183h000003KY15		

7 1 of 3 **ENE** 0.17 / 891.23 9,067.59 / -15 **Kum & Go #0948** 55 Lusher Ct Frisco 80443 CO **UST**

Facility ID:	20110	Fac Name (COSTIS):	Kum & Go #0948
FacilityName(OPS):	Kum & Go #0948	Address (COSTIS):	55 Lusher Ct Frisco 80443
FacilityType(OPS):	Retail	County (COSTIS):	Summit
Fac Category (OPS):	Retail Gas Station	Latitude (CDLE):	39.591114
Address (OPS):	55 Lusher Ct	Longitude (CDLE):	-106.09625
City (OPS):	Frisco	Fac Type (CDLE):	Retail
Zip Code (OPS):	80443	FacCategory(CDLE):	Retail Gas Station
County (OPS):	Summit	State (OPS):	CO
LatLong (OPS):	39.591114,-106.09625	City (CDLE):	Frisco
FacName (CDLE):	Kum & Go #0948	Zip (CDLE):	80443
Address (CDLE):	55 Lusher Ct	County (CDLE):	Summit
State (CDLE):	CO		
Data Source(s):	Colorado Storage Tank Information System (COSTIS); Colorado Department of Labor and Employment (CDLE); Oil & Public Safety(OPS) Regulated Storage Tanks		

Facility Information (CDLE)

Count of Tank Tag:	0	Accnt Holdr Name:	Kum & Go, L.C.
No. Dispensers:	0	Type:	Retail
Owner ID:	OWNR-991		

Owner Information (CDLE)

Contact Name:		Middle Init:	
First Name:			
Company Name:	Kum and Go LC		
Last Name:	Kum and Go LC		
Address:	1459 Grand Ave, Des Moines, IA 50309		
Comment:	JENNIFER CARPENTER-SENECA COMPLIANCE MANAGER AT 515-261-7750; Tim Lakers 515-457-6237		

Contact Name:		Middle Init:	
First Name:	Anthony		
Company Name:	Anthony Grajeda		

Map Key	Number of Records	Direction	Distance (mi/ft)	Elev/Diff (ft)	Site	DB
---------	-------------------	-----------	------------------	----------------	------	----

Last Name: Grajeda
 Address:
 Comment: JENNIFER CARPENTER-SENECA COMPLIANCE MANAGER AT 515-261-7750; Tim Lakers 515-457-6237

UST Tanks (COSTIS) (As of 18 October, 2021)

Tank ID: 46958 Owner ID: 991
 Tank Tag: '20110-3 Tank Owner:
 Tank Type Desc: UST County: Summit
 Tank Count: 46668 Product Name: Unleaded Premium (PUL)
 Capacity: 12000
 Facility Owner: Kum and Go LC
 Facility Name Address: Kum & Go #0948
55 Lusher Ct
Frisco 80443

Tank ID: 46959 Owner ID: 991
 Tank Tag: '20110-4 Tank Owner:
 Tank Type Desc: UST County: Summit
 Tank Count: 46668 Product Name: Diesel
 Capacity: 12000
 Facility Owner: Kum and Go LC
 Facility Name Address: Kum & Go #0948
55 Lusher Ct
Frisco 80443

Tank ID: 46956 Owner ID: 991
 Tank Tag: '20110-1 Tank Owner:
 Tank Type Desc: UST County: Summit
 Tank Count: 46668 Product Name: Unleaded Regular (RUL)
 Capacity: 20000
 Facility Owner: Kum and Go LC
 Facility Name Address: Kum & Go #0948
55 Lusher Ct
Frisco 80443

Tank ID: 46957 Owner ID: 991
 Tank Tag: '20110-2 Tank Owner:
 Tank Type Desc: UST County: Summit
 Tank Count: 46668 Product Name: E-85
 Capacity: 12000
 Facility Owner: Kum and Go LC
 Facility Name Address: Kum & Go #0948
55 Lusher Ct
Frisco 80443

UST Tanks 1 (CDLE)

Tank Tag: 20110-3 Overfill Preven: FV: Fill Tube Valve
 Tank Type: UST Product Type/Name: Unleaded Premium (PUL)
 Tank Status: Pending Installation Piping Wall Type: Double-Walled
 Capacity: 12000 Tank Wall Type:
 Install Date: Piping System:
 Date Closed: Piping Type: UG: Underground
 Tank Material: FRP: Fiberglass Reinforced Plastic
 Piping Material: FLEX: Flexible Plastic

UST Tanks 2 (CDLE)

Closure Meth ID: No Fee: No
 Unregulated: FALSE Anch Method Desc: DM: Deadman
 Last Used Date: Pipe Reld Meth1 ID: L2: Dbl-Wall & Sumps w/ Sensor
 Del Prohib Date: Pipe Reldet Date:
 Spill Protected: Backfill Mat Desc: Pea Gravel
 Spl Container Size: 5 Bfill DrtCvr Amt: 0
 Spl Protection Dt: Manifold: No
 Spl Container Mfg: OPW Registration Date:
 Spl Container Mdel: Compartment: FALSE
 Tank Reld Meth1 ID: Cpmet: No
 Tank Lining Date: Invault: FALSE
 CP Test Date:

Map Key	Number of Records	Direction	Distance (mi/ft)	Elev/Diff (ft)	Site	DB
---------	-------------------	-----------	------------------	----------------	------	----

UST Tanks 1 (CDLE)

Tank Tag:	20110-2				Overfill Preven:	FV: Fill Tube Valve
Tank Type:	UST				Product Type/Name:	E-85
Tank Status:	Pending Installation				Piping Wall Type:	Double-Walled
Capacity:	12000				Tank Wall Type:	
Install Date:					Piping System:	
Date Closed:					Piping Type:	UG: Underground
Tank Material:		FRP: Fiberglass Reinforced Plastic				
Piping Material:		FLEX: Flexible Plastic				

UST Tanks 2 (CDLE)

Closure Meth ID:					No Fee:	No
Unregulated:	FALSE				Anch Method Desc:	DM: Deadman
Last Used Date:					Pipe Reld Meth1 ID:	L2: Dbl-Wall & Sumps w/ Sensor
Del Prohib Date:					Pipe Reldet Date:	
Spill Protected:					Backfill Mat Desc:	Pea Gravel
Spl Container Size:	5				Bfill DrtCvr Amt:	0
Spl Protection Dt:					Manifold:	No
Spl Container Mfg:	OPW				Registration Date:	
Spl Container Mdel:					Compartment:	FALSE
Tank Reld Meth1 ID:					Cpmet:	No
Tank Lining Date:					Invault:	FALSE
CP Test Date:						

UST Tanks 1 (CDLE)

Tank Tag:	20110-4				Overfill Preven:	FV: Fill Tube Valve
Tank Type:	UST				Product Type/Name:	Diesel
Tank Status:	Pending Installation				Piping Wall Type:	Double-Walled
Capacity:	12000				Tank Wall Type:	
Install Date:					Piping System:	
Date Closed:					Piping Type:	UG: Underground
Tank Material:		FRP: Fiberglass Reinforced Plastic				
Piping Material:		FLEX: Flexible Plastic				

UST Tanks 2 (CDLE)

Closure Meth ID:					No Fee:	No
Unregulated:	FALSE				Anch Method Desc:	DM: Deadman
Last Used Date:					Pipe Reld Meth1 ID:	L2: Dbl-Wall & Sumps w/ Sensor
Del Prohib Date:					Pipe Reldet Date:	
Spill Protected:					Backfill Mat Desc:	Pea Gravel
Spl Container Size:	5				Bfill DrtCvr Amt:	0
Spl Protection Dt:					Manifold:	No
Spl Container Mfg:	OPW				Registration Date:	
Spl Container Mdel:					Compartment:	FALSE
Tank Reld Meth1 ID:					Cpmet:	No
Tank Lining Date:					Invault:	FALSE
CP Test Date:						

UST Tanks 1 (CDLE)

Tank Tag:	20110-1				Overfill Preven:	FV: Fill Tube Valve
Tank Type:	UST				Product Type/Name:	Unleaded Regular (RUL)
Tank Status:	Pending Installation				Piping Wall Type:	Double-Walled
Capacity:	20000				Tank Wall Type:	
Install Date:					Piping System:	
Date Closed:					Piping Type:	UG: Underground
Tank Material:		FRP: Fiberglass Reinforced Plastic				
Piping Material:		FLEX: Flexible Plastic				

Map Key	Number of Records	Direction	Distance (mi/ft)	Elev/Diff (ft)	Site	DB
---------	-------------------	-----------	------------------	----------------	------	----

UST Tanks 2 (CDLE)

Closure Meth ID:		No Fee:	No
Unregulated:	FALSE	Anch Method Desc:	DM: Deadman
Last Used Date:		Pipe Reld Meth1 ID:	L2: Dbl-Wall & Sumps w/ Sensor
Del Prohib Date:		Pipe Reldet Date:	
Spill Protected:		Backfill Mat Desc:	Pea Gravel
Spl Container Size:	5	Bfill DrtCvr Amt:	0
Spl Protection Dt:		Manifold:	No
Spl Container Mfg:	OPW	Registration Date:	
Spl Container Mdel:		Compartment:	FALSE
Tank Reld Meth1 ID:		Cpmet:	No
Tank Lining Date:		Invault:	FALSE
CP Test Date:			

UST Owner (COSTIS) (As of 18 October, 2021)

Owner ID:	991	Address1:	1459 Grand Ave
First Name:		City:	Des Moines
Middle Init:		State:	IA
Last Name:	Kum and Go LC	County:	Polk
Full Name:		Zip Code:	50309

Oil & Public Safety Regulated Storage Tank Details

No of Tanks: 0

7	2 of 3	ENE	0.17 / 891.23	9,067.59 / -15	Kum & Go #0948 55 Lusher Ct Frisco 80443 CO	UST
-------------------	--------	------------	----------------------	-----------------------	--	------------

Facility ID:	20274	Fac Name (COSTIS):	Kum & Go #0948
FacilityName(OPS):	Kum & Go #0948	Address (COSTIS):	55 Lusher Ct Frisco 80443
FacilityType(OPS):	Retail	County (COSTIS):	Summit
Fac Category (OPS):	Retail Gas Station	Latitude (CDLE):	39.591114
Address (OPS):	55 Lusher Ct	Longitude (CDLE):	-106.09625
City (OPS):	Frisco	Fac Type (CDLE):	Retail
Zip Code (OPS):	80443	FacCategory(CDLE):	Retail Gas Station
County (OPS):	Summit	State (OPS):	CO
LatLong (OPS):	39.591114,-106.09625	City (CDLE):	Frisco
FacName (CDLE):	Kum & Go #0948	Zip (CDLE):	80443
Address (CDLE):	55 Lusher Ct	County (CDLE):	Summit
State (CDLE):	CO		
Data Source(s):	Colorado Storage Tank Information System (COSTIS); Colorado Department of Labor and Employment (CDLE); Oil & Public Safety(OPS) Regulated Storage Tanks		

Facility Information (CDLE)

Count of Tank Tag:	4	Accnt Holdr Name:	Kum & Go, L.C.
No. Dispensers:	0	Type:	Retail
Owner ID:	OWNR-991		

Owner Information (CDLE)

Contact Name:		Middle Init:	
First Name:	Anthony		
Company Name:	Anthony Grajeda		
Last Name:	Grajeda		
Address:			
Comment:	JENNIFER CARPENTER-SENECA COMPLIANCE MANAGER AT 515-261-7750; Tim Lakers 515-457-6237		

Contact Name:		Middle Init:	
First Name:			

Company Name: Kum and Go LC
Last Name: Kum and Go LC
Address: 1459 Grand Ave, Des Moines, IA 50309
Comment: JENNIFER CARPENTER-SENECA COMPLIANCE MANAGER AT 515-261-7750; Tim Lakers 515-457-6237

UST Tanks (COSTIS) (As of 18 October, 2021)

Tank ID:	47471	Owner ID:	991
Tank Tag:	'20274-3	Tank Owner:	
Tank Type Desc:	UST	County:	Summit
Tank Count:	46668	Product Name:	E-85
Capacity:	11595		
Facility Owner:	Kum and Go LC		
Facility Name Address:	Kum & Go #0948 55 Lusher Ct Frisco 80443		
Tank ID:	47470	Owner ID:	991
Tank Tag:	'20274-2	Tank Owner:	
Tank Type Desc:	UST	County:	Summit
Tank Count:	46668	Product Name:	Unleaded Premium (PUL)
Capacity:	11595		
Facility Owner:	Kum and Go LC		
Facility Name Address:	Kum & Go #0948 55 Lusher Ct Frisco 80443		
Tank ID:	47472	Owner ID:	991
Tank Tag:	'20274-4	Tank Owner:	
Tank Type Desc:	UST	County:	Summit
Tank Count:	46668	Product Name:	Diesel
Capacity:	19951		
Facility Owner:	Kum and Go LC		
Facility Name Address:	Kum & Go #0948 55 Lusher Ct Frisco 80443		
Tank ID:	47469	Owner ID:	991
Tank Tag:	'20274-1	Tank Owner:	
Tank Type Desc:	UST	County:	Summit
Tank Count:	46668	Product Name:	Diesel
Capacity:	11595		
Facility Owner:	Kum and Go LC		
Facility Name Address:	Kum & Go #0948 55 Lusher Ct Frisco 80443		

UST Tanks 1 (CDLE)

Tank Tag:	20274-1	Overfill Preven:	FV: Fill Tube Valve
Tank Type:	UST	Product Type/Name:	Diesel
Tank Status:	Currently In Use	Piping Wall Type:	Double-Walled
Capacity:	11595	Tank Wall Type:	
Install Date:	11/13/2018	Piping System:	
Date Closed:		Piping Type:	UG: Underground
Tank Material:	FRP: Fiberglass Reinforced Plastic		
Piping Material:	FLEX: Flexible Plastic		

UST Tanks 2 (CDLE)

Closure Meth ID:		No Fee:	No
Unregulated:	FALSE	Anch Method Desc:	DM: Deadman
Last Used Date:		Pipe Reid Meth1 ID:	L2: Dbl-Wall & Sumps w/ Sensor
Del Prohib Date:		Pipe Reldet Date:	
Spill Protected:		Backfill Mat Desc:	Pea Gravel
Spl Container Size:	5	Bfill DrtCvr Amt:	0
Spl Protection Dt:		Manifold:	No
Spl Container Mfg:	Franklin Fueling Systems	Registration Date:	12/6/2018
Spl Container Mdel:		Compartment:	FALSE
Tank Reid Meth1 ID:		Cpmet:	No
Tank Lining Date:		Invault:	FALSE
CP Test Date:			

Map Key	Number of Records	Direction	Distance (mi/ft)	Elev/Diff (ft)	Site	DB
---------	-------------------	-----------	------------------	----------------	------	----

UST Tanks 1 (CDLE)

Tank Tag:	20274-3	Overfill Preven:	FV: Fill Tube Valve
Tank Type:	UST	Product Type/Name:	E-85
Tank Status:	Currently In Use	Piping Wall Type:	Double-Walled
Capacity:	11595	Tank Wall Type:	
Install Date:	11/13/2018	Piping System:	
Date Closed:		Piping Type:	UG: Underground
Tank Material:	FRP: Fiberglass Reinforced Plastic		
Piping Material:	FLEX: Flexible Plastic		

UST Tanks 2 (CDLE)

Closure Meth ID:		No Fee:	No
Unregulated:	FALSE	Anch Method Desc:	DM: Deadman
Last Used Date:		Pipe Reld Meth1 ID:	L2: Dbl-Wall & Sumps w/ Sensor
Del Prohib Date:		Pipe Reldet Date:	
Spill Protected:		Backfill Mat Desc:	Pea Gravel
Spl Container Size:	5	Bfill DrtCvr Amt:	0
Spl Protection Dt:		Manifold:	No
Spl Container Mfg:	Franklin Fueling Systems	Registration Date:	12/6/2018
Spl Container Mdel:		Compartment:	FALSE
Tank Reld Meth1 ID:		Cpmet:	No
Tank Lining Date:		Invault:	FALSE
CP Test Date:			

UST Tanks 1 (CDLE)

Tank Tag:	20274-4	Overfill Preven:	FV: Fill Tube Valve
Tank Type:	UST	Product Type/Name:	Diesel
Tank Status:	Currently In Use	Piping Wall Type:	Double-Walled
Capacity:	19951	Tank Wall Type:	
Install Date:	11/13/2018	Piping System:	
Date Closed:		Piping Type:	UG: Underground
Tank Material:	FRP: Fiberglass Reinforced Plastic		
Piping Material:	FLEX: Flexible Plastic		

UST Tanks 2 (CDLE)

Closure Meth ID:		No Fee:	No
Unregulated:	FALSE	Anch Method Desc:	DM: Deadman
Last Used Date:		Pipe Reld Meth1 ID:	L2: Dbl-Wall & Sumps w/ Sensor
Del Prohib Date:		Pipe Reldet Date:	
Spill Protected:		Backfill Mat Desc:	Pea Gravel
Spl Container Size:	5	Bfill DrtCvr Amt:	0
Spl Protection Dt:		Manifold:	No
Spl Container Mfg:	Franklin Fueling Systems	Registration Date:	12/6/2018
Spl Container Mdel:		Compartment:	FALSE
Tank Reld Meth1 ID:		Cpmet:	No
Tank Lining Date:		Invault:	FALSE
CP Test Date:			

UST Tanks 1 (CDLE)

Tank Tag:	20274-2	Overfill Preven:	FV: Fill Tube Valve
Tank Type:	UST	Product Type/Name:	Unleaded Premium (PUL)
Tank Status:	Currently In Use	Piping Wall Type:	Double-Walled
Capacity:	11595	Tank Wall Type:	
Install Date:	11/13/2018	Piping System:	
Date Closed:		Piping Type:	UG: Underground
Tank Material:	FRP: Fiberglass Reinforced Plastic		
Piping Material:	FLEX: Flexible Plastic		

Map Key	Number of Records	Direction	Distance (mi/ft)	Elev/Diff (ft)	Site	DB
---------	-------------------	-----------	------------------	----------------	------	----

UST Tanks 2 (CDLE)

Closure Meth ID:		No Fee:	No
Unregulated:	FALSE	Anch Method Desc:	DM: Deadman
Last Used Date:		Pipe Reld Meth1 ID:	L2: Dbl-Wall & Sumps w/ Sensor
Del Prohib Date:		Pipe Reldet Date:	
Spill Protected:		Backfill Mat Desc:	Pea Gravel
Spl Container Size:	5	Bfill DrtCvr Amt:	0
Spl Protection Dt:		Manifold:	No
Spl Container Mfg:	Franklin Fueling Systems	Registration Date:	12/6/2018
Spl Container Mdel:		Compartment:	FALSE
Tank Reld Meth1 ID:		Cpmet:	No
Tank Lining Date:		Invault:	FALSE
CP Test Date:			

Operator Information (CDLE)

First Name:		Costis ID:	CABOP-8005
Last Name:	Taylor Boland	Accnt Holdr Name:	Kum and Go LC
Certification Name:	CABOP-8005-	Contact ID:	0033h0000mtZL8
Certification Type:	A/B Operator	Title:	
First Name:		Costis ID:	CABOP-7438
Last Name:	Tyler Johnston	Accnt Holdr Name:	REV Enterprises Inc
Certification Name:	CABOP-7438-19581	Contact ID:	0033h0000mtZl8
Certification Type:	A/B Operator	Title:	

Oil & Public Safety Regulated Storage Tanks (COSTIS)

Tank Tag:	20274-3	Piping Type:	UG: Underground
Tank Status:	Currently In Use	Piping System:	
Tank Type:	UST	Tank Name:	TNK-042548
Facility Type:	Retail	Piping Wall Type:	Double-Walled
Installation Date:	11/13/2018	City:	Frisco
Closure Date:		County:	Summit
Capacity Gallons :	11595	ZIP Code:	80443
Product:	E-85	Facility Name:	Kum & Go #0948
Overfill Preven:	FV: Fill Tube Valve	Address:	55 Lusher Ct
Tank Wall Type:		Facility Category:	Retail Gas Station
Tank Material:	FRP: Fiberglass Reinforced Plastic		
Piping Material:	FLEX: Flexible Plastic		

Tank Tag:	20274-4	Piping Type:	UG: Underground
Tank Status:	Currently In Use	Piping System:	
Tank Type:	UST	Tank Name:	TNK-042549
Facility Type:	Retail	Piping Wall Type:	Double-Walled
Installation Date:	11/13/2018	City:	Frisco
Closure Date:		County:	Summit
Capacity Gallons :	19951	ZIP Code:	80443
Product:	Diesel	Facility Name:	Kum & Go #0948
Overfill Preven:	FV: Fill Tube Valve	Address:	55 Lusher Ct
Tank Wall Type:		Facility Category:	Retail Gas Station
Tank Material:	FRP: Fiberglass Reinforced Plastic		
Piping Material:	FLEX: Flexible Plastic		

Tank Tag:	20274-1	Piping Type:	UG: Underground
Tank Status:	Currently In Use	Piping System:	
Tank Type:	UST	Tank Name:	TNK-042546
Facility Type:	Retail	Piping Wall Type:	Double-Walled
Installation Date:	11/13/2018	City:	Frisco
Closure Date:		County:	Summit
Capacity Gallons :	11595	ZIP Code:	80443
Product:	Diesel	Facility Name:	Kum & Go #0948
Overfill Preven:	FV: Fill Tube Valve	Address:	55 Lusher Ct
Tank Wall Type:		Facility Category:	Retail Gas Station
Tank Material:	FRP: Fiberglass Reinforced Plastic		

Map Key	Number of Records	Direction	Distance (mi/ft)	Elev/Diff (ft)	Site	DB
---------	-------------------	-----------	------------------	----------------	------	----

Piping Material: FLEX: Flexible Plastic

Tank Tag:	20274-2	Piping Type:	UG: Underground
Tank Status:	Currently In Use	Piping System:	
Tank Type:	UST	Tank Name:	TNK-042547
Facility Type:	Retail	Piping Wall Type:	Double-Walled
Installation Date:	11/13/2018	City:	Frisco
Closure Date:		County:	Summit
Capacity Gallons :	11595	ZIP Code:	80443
Product:	Unleaded Premium (PUL)	Facility Name:	Kum & Go #0948
Overfill Preven:	FV: Fill Tube Valve	Address:	55 Lusher Ct
Tank Wall Type:		Facility Category:	Retail Gas Station
Tank Material:	FRP: Fiberglass Reinforced Plastic		
Piping Material:	FLEX: Flexible Plastic		

UST Owner (COSTIS) (As of 18 October, 2021)

Owner ID:	991	Address1:	1459 Grand Ave
First Name:		City:	Des Moines
Middle Init:		State:	IA
Last Name:	Kum and Go LC	County:	Polk
Full Name:		Zip Code:	50309

Oil & Public Safety Regulated Storage Tank Details

No of Tanks: 4

<u>7</u>	3 of 3	ENE	0.17 / 891.23	9,067.59 / -15	Kum & Go #948 55 Lusher Ct Frisco CO 80443	ALT FUELS
----------	--------	------------	----------------------	-----------------------	---	------------------

Fuel Type Code:	E85: E85 Ethanol	ID:	118976
Station Phone:	970-668-9475	Updated at:	2022-06-14 16:23:53 UTC
Expected Date:		CNG Dispenser No:	
BD Blends:		CNG Site Renew Src:	
NG Fill Type Code:		CNG Tot Compr Cap:	
NG PSI:		CNG Storage Cap:	
Federal Agency ID:		CNG Fill Type Code:	
Open Date:	2019-02-15	CNG PSI:	
NG Vehicle Class:		CNG Vehicle Class:	
LPG Primary:		LNG Site Renew Src:	
E85 Blender Pump:	false	LNG Vehicle Class:	
NG Fill Type Desc:		LPG Nozzle Types:	
Hydrogen is Retail:		Hydrogen Pressures:	
Federal Agency:		Hydrogen Standards:	
Facility Type:	CONVENIENCE_STORE	Latitude:	39.589885
Dt Last Confirmed:	2022-06-14	Longitude:	-106.098749
Restricted Access:	false		
Fed Agency Name:			
Hydrogen Status Link:			
Status:	Open: The station is open.		
Owner Type Desc:	Privately owned		
E85 Blender Pump Desc:	The station does not have a blender pump.		
NG Vehicle Class Desc:			
Geocode Status Desc:	Address level accuracy.		
LPG Primary Desc:			
E85 Other Ethanol Blends:			
EV Pricing:			
EV Pricing French:			
EV on Site Renewable Source:			
Intersection Directions:			

<u>8</u>	1 of 3	ESE	0.20 / 1,038.11	9,057.65 / -24	Antlers General Store 908 Summit Blvd Frisco 80443	UST
----------	--------	------------	------------------------	-----------------------	---	------------

Map Key	Number of Records	Direction	Distance (mi/ft)	Elev/Diff (ft)	Site	DB
---------	-------------------	-----------	------------------	----------------	------	----

CO

Facility ID:	5867	Fac Name (COSTIS):	Antlers General Store
FacilityName(OPS):	Antlers General Store	Address (COSTIS):	908 Summit Blvd Frisco 80443
FacilityType(OPS):	Retail	County (COSTIS):	Summit
Fac Category (OPS):	Retail Gas Station	Latitude (CDLE):	39.587679
Address (OPS):	908 Summit Blvd	Longitude (CDLE):	-106.094728
City (OPS):	Frisco	Fac Type (CDLE):	Retail
Zip Code (OPS):	80443	FacCategory(CDLE):	Retail Gas Station
County (OPS):	Summit	State (OPS):	CO
LatLong (OPS):	39.587679,-106.094728	City (CDLE):	Frisco
FacName (CDLE):	Antlers General Store	Zip (CDLE):	80443
Address (CDLE):	908 Summit Blvd	County (CDLE):	Summit
State (CDLE):	CO		
Data Source(s):	Colorado Storage Tank Information System (COSTIS); Colorado Department of Labor and Employment (CDLE); Oil & Public Safety(OPS) Regulated Storage Tanks		

Facility Information (CDLE)

Count of Tank Tag:	0	Accnt Holdr Name:	Automatic Gas Dist
No. Dispensers:	0	Type:	Retail
Owner ID:	OWNR-400		

Owner Information (CDLE)

Contact Name:		Middle Init:	
First Name:			
Company Name:	Automatic Gas Dist		
Last Name:	Automatic Gas Dist		
Address:	PO Box 4197		
	7670 S Vaughn Ct, Englewood, CO 80112		
Comment:			

UST Tanks (COSTIS) (As of 18 October, 2021)

Tank ID:	15984	Owner ID:	400
Tank Tag:	'5867-2	Tank Owner:	
Tank Type Desc:	UST	County:	Summit
Tank Count:	46668	Product Name:	Gasoline
Capacity:	8000		
Facility Owner:	Automatic Gas Dist		
Facility Name Address:	Antlers General Store 908 Summit Blvd Frisco 80443		
Tank ID:	15987	Owner ID:	400
Tank Tag:	'5867-5	Tank Owner:	
Tank Type Desc:	UST	County:	Summit
Tank Count:	46668	Product Name:	Gasoline
Capacity:	6000		
Facility Owner:	Automatic Gas Dist		
Facility Name Address:	Antlers General Store 908 Summit Blvd Frisco 80443		
Tank ID:	15985	Owner ID:	400
Tank Tag:	'5867-3	Tank Owner:	
Tank Type Desc:	UST	County:	Summit
Tank Count:	46668	Product Name:	Gasoline
Capacity:	8000		
Facility Owner:	Automatic Gas Dist		
Facility Name Address:	Antlers General Store 908 Summit Blvd Frisco 80443		
Tank ID:	15986	Owner ID:	400
Tank Tag:	'5867-4	Tank Owner:	
Tank Type Desc:	UST	County:	Summit
Tank Count:	46668	Product Name:	Gasoline
Capacity:	6000		

Map Key	Number of Records	Direction	Distance (mi/ft)	Elev/Diff (ft)	Site	DB
---------	-------------------	-----------	------------------	----------------	------	----

Facility Owner: Automatic Gas Dist
Facility Name Address: Antlers General Store
908 Summit Blvd
Frisco 80443

Tank ID:	15983	Owner ID:	400
Tank Tag:	'5867-1	Tank Owner:	
Tank Type Desc:	UST	County:	Summit
Tank Count:	46668	Product Name:	Gasoline
Capacity:	12000		

Facility Owner: Automatic Gas Dist
Facility Name Address: Antlers General Store
908 Summit Blvd
Frisco 80443

UST Tanks 1 (CDLE)

Tank Tag:	5867-5	Overfill Preven:	
Tank Type:	UST	Product Type/Name:	Gasoline
Tank Status:	Permanently Closed	Piping Wall Type:	None
Capacity:	6000	Tank Wall Type:	
Install Date:	1/1/1984	Piping System:	
Date Closed:	5/13/1999	Piping Type:	UG: Underground
Tank Material:	Asphalt Coated or Bare Steel		
Piping Material:	FRP: Fiberglass Reinforced Plastic		

UST Tanks 2 (CDLE)

Closure Meth ID:		No Fee:	No
Unregulated:	FALSE	Anch Method Desc:	
Last Used Date:		Pipe Reld Meth1 ID:	
Del Prohib Date:		Pipe Reldet Date:	
Spill Protected:		Backfill Mat Desc:	
Spl Container Size:		Bfill DrtCvr Amt:	
Spl Protection Dt:		Manifold:	No
Spl Container Mfg:		Registration Date:	
Spl Container Mdel:		Compartment:	FALSE
Tank Reld Meth1 ID:		Cpmet:	No
Tank Lining Date:		Invault:	FALSE
CP Test Date:			

UST Tanks 1 (CDLE)

Tank Tag:	5867-4	Overfill Preven:	
Tank Type:	UST	Product Type/Name:	Gasoline
Tank Status:	Permanently Closed	Piping Wall Type:	None
Capacity:	6000	Tank Wall Type:	
Install Date:	1/1/1984	Piping System:	
Date Closed:	5/13/1999	Piping Type:	UG: Underground
Tank Material:	Asphalt Coated or Bare Steel		
Piping Material:	FRP: Fiberglass Reinforced Plastic		

UST Tanks 2 (CDLE)

Closure Meth ID:		No Fee:	No
Unregulated:	FALSE	Anch Method Desc:	
Last Used Date:		Pipe Reld Meth1 ID:	
Del Prohib Date:		Pipe Reldet Date:	
Spill Protected:		Backfill Mat Desc:	
Spl Container Size:		Bfill DrtCvr Amt:	
Spl Protection Dt:		Manifold:	No
Spl Container Mfg:		Registration Date:	
Spl Container Mdel:		Compartment:	FALSE
Tank Reld Meth1 ID:		Cpmet:	No
Tank Lining Date:		Invault:	FALSE
CP Test Date:			

Map Key	Number of Records	Direction	Distance (mi/ft)	Elev/Diff (ft)	Site	DB
---------	-------------------	-----------	------------------	----------------	------	----

UST Tanks 1 (CDLE)

Tank Tag:	5867-2	Overfill Preven:	
Tank Type:	UST	Product Type/Name:	Gasoline
Tank Status:	Permanently Closed	Piping Wall Type:	None
Capacity:	8000	Tank Wall Type:	
Install Date:	4/24/1974	Piping System:	
Date Closed:	8/1/1991	Piping Type:	UG: Underground
Tank Material:	Asphalt Coated or Bare Steel		
Piping Material:	FRP: Fiberglass Reinforced Plastic		

UST Tanks 2 (CDLE)

Closure Meth ID:		No Fee:	Yes
Unregulated:	FALSE	Anch Method Desc:	
Last Used Date:	8/1/1991	Pipe Reld Meth1 ID:	
Del Prohib Date:		Pipe Reldet Date:	
Spill Protected:		Backfill Mat Desc:	
Spl Container Size:		Bfill DrtCvr Amt:	
Spl Protection Dt:		Manifold:	No
Spl Container Mfg:		Registration Date:	
Spl Container Mdel:		Compartment:	FALSE
Tank Reld Meth1 ID:		Cpmet:	No
Tank Lining Date:		Invault:	FALSE
CP Test Date:			

UST Tanks 1 (CDLE)

Tank Tag:	5867-1	Overfill Preven:	
Tank Type:	UST	Product Type/Name:	Gasoline
Tank Status:	Permanently Closed	Piping Wall Type:	None
Capacity:	12000	Tank Wall Type:	
Install Date:	4/24/1974	Piping System:	
Date Closed:	8/1/1991	Piping Type:	UG: Underground
Tank Material:	Asphalt Coated or Bare Steel		
Piping Material:	FRP: Fiberglass Reinforced Plastic		

UST Tanks 2 (CDLE)

Closure Meth ID:		No Fee:	Yes
Unregulated:	FALSE	Anch Method Desc:	
Last Used Date:	8/1/1991	Pipe Reld Meth1 ID:	
Del Prohib Date:		Pipe Reldet Date:	
Spill Protected:		Backfill Mat Desc:	
Spl Container Size:		Bfill DrtCvr Amt:	
Spl Protection Dt:		Manifold:	No
Spl Container Mfg:		Registration Date:	
Spl Container Mdel:		Compartment:	FALSE
Tank Reld Meth1 ID:		Cpmet:	No
Tank Lining Date:		Invault:	FALSE
CP Test Date:			

UST Tanks 1 (CDLE)

Tank Tag:	5867-3	Overfill Preven:	
Tank Type:	UST	Product Type/Name:	Gasoline
Tank Status:	Permanently Closed	Piping Wall Type:	None
Capacity:	8000	Tank Wall Type:	
Install Date:	1/1/1984	Piping System:	
Date Closed:	5/13/1999	Piping Type:	UG: Underground
Tank Material:	Asphalt Coated or Bare Steel		
Piping Material:	FRP: Fiberglass Reinforced Plastic		

Map Key	Number of Records	Direction	Distance (mi/ft)	Elev/Diff (ft)	Site	DB
---------	-------------------	-----------	------------------	----------------	------	----

UST Tanks 2 (CDLE)

Closure Meth ID:		No Fee:	No
Unregulated:	FALSE	Anch Method Desc:	
Last Used Date:		Pipe Reld Meth1 ID:	
Del Prohib Date:		Pipe Reldet Date:	
Spill Protected:		Backfill Mat Desc:	
Spl Container Size:		Bfill DrtCvr Amt:	
Spl Protection Dt:		Manifold:	No
Spl Container Mfg:		Registration Date:	
Spl Container Mdel:		Compartment:	FALSE
Tank Reld Meth1 ID:		Cpmet:	No
Tank Lining Date:		Invault:	FALSE
CP Test Date:			

Operator Information (CDLE)

First Name:		Costis ID:	CABOP-2654
Last Name:	William Lowry	Acct Holdr Name:	Public Service Company of Colorado dba Xcel Energy Inc
Certification Name:	CABOP-2654-11959	Contact ID:	0033h0000mtaEN
Certification Type:	A/B Operator	Title:	
First Name:		Costis ID:	CABOP-2591
Last Name:	William Ward	Acct Holdr Name:	Royal Crest Dairy Inc
Certification Name:	CABOP-2591-11684	Contact ID:	0033h0000mtaEn
Certification Type:	A/B Operator	Title:	

Oil & Public Safety Regulated Storage Tanks (COSTIS)

Tank Tag:	5867-3	Piping Type:	UG: Underground
Tank Status:	Permanently Closed	Piping System:	
Tank Type:	UST	Tank Name:	TNK-009205
Facility Type:	Retail	Piping Wall Type:	None
Installation Date:	1/1/1984	City:	Frisco
Closure Date:	5/13/1999	County:	Summit
Capacity Gallons :	8000	ZIP Code:	80443
Product:	Gasoline	Facility Name:	Antlers General Store
Overfill Preven:		Address:	908 Summit Blvd
Tank Wall Type:		Facility Category:	Retail Gas Station
Tank Material:	Asphalt Coated or Bare Steel		
Piping Material:	FRP: Fiberglass Reinforced Plastic		

Tank Tag:	5867-5	Piping Type:	UG: Underground
Tank Status:	Permanently Closed	Piping System:	
Tank Type:	UST	Tank Name:	TNK-009207
Facility Type:	Retail	Piping Wall Type:	None
Installation Date:	1/1/1984	City:	Frisco
Closure Date:	5/13/1999	County:	Summit
Capacity Gallons :	6000	ZIP Code:	80443
Product:	Gasoline	Facility Name:	Antlers General Store
Overfill Preven:		Address:	908 Summit Blvd
Tank Wall Type:		Facility Category:	Retail Gas Station
Tank Material:	Asphalt Coated or Bare Steel		
Piping Material:	FRP: Fiberglass Reinforced Plastic		

Tank Tag:	5867-4	Piping Type:	UG: Underground
Tank Status:	Permanently Closed	Piping System:	
Tank Type:	UST	Tank Name:	TNK-009206
Facility Type:	Retail	Piping Wall Type:	None
Installation Date:	1/1/1984	City:	Frisco
Closure Date:	5/13/1999	County:	Summit
Capacity Gallons :	6000	ZIP Code:	80443
Product:	Gasoline	Facility Name:	Antlers General Store
Overfill Preven:		Address:	908 Summit Blvd
Tank Wall Type:		Facility Category:	Retail Gas Station

Map Key	Number of Records	Direction	Distance (mi/ft)	Elev/Diff (ft)	Site	DB
---------	-------------------	-----------	------------------	----------------	------	----

Tank Material: Asphalt Coated or Bare Steel
Piping Material: FRP: Fiberglass Reinforced Plastic

Tank Tag: 5867-2	Piping Type: UG: Underground
Tank Status: Permanently Closed	Piping System:
Tank Type: UST	Tank Name: TNK-009204
Facility Type: Retail	Piping Wall Type: None
Installation Date: 4/24/1974	City: Frisco
Closure Date: 8/1/1991	County: Summit
Capacity Gallons : 8000	ZIP Code: 80443
Product: Gasoline	Facility Name: Antlers General Store
Overfill Preven:	Address: 908 Summit Blvd
Tank Wall Type:	Facility Category: Retail Gas Station
Tank Material: Asphalt Coated or Bare Steel	
Piping Material: FRP: Fiberglass Reinforced Plastic	

Tank Tag: 5867-1	Piping Type: UG: Underground
Tank Status: Permanently Closed	Piping System:
Tank Type: UST	Tank Name: TNK-009203
Facility Type: Retail	Piping Wall Type: None
Installation Date: 4/24/1974	City: Frisco
Closure Date: 8/1/1991	County: Summit
Capacity Gallons : 12000	ZIP Code: 80443
Product: Gasoline	Facility Name: Antlers General Store
Overfill Preven:	Address: 908 Summit Blvd
Tank Wall Type:	Facility Category: Retail Gas Station
Tank Material: Asphalt Coated or Bare Steel	
Piping Material: FRP: Fiberglass Reinforced Plastic	

UST Owner (COSTIS) (As of 18 October, 2021)

Owner ID: 400	Address1: PO Box 4197
First Name:	City: Englewood
Middle Init:	State: CO
Last Name: Automatic Gas Dist	County: Arapahoe
Full Name: Automatic Gas Dist;	Zip Code: 80112

Oil & Public Safety Regulated Storage Tank Details

No of Tanks: 0

8	2 of 3	ESE	0.20 / 1,038.11	9,057.65 / -24	Antlers General Store 908 Summit Blvd Frisco 80443 CO	LST
-------------------	--------	-----	-----------------	----------------	---	-----

Facility ID: 5867	Facility Name(OPS): Antlers General Store
Facility Name(COSTIS): Antlers General Store	Address(OPS): 908 Summit Blvd
Address (COSTIS): 908 Summit Blvd Frisco 80443	City(OPS): Frisco
County (COSTIS): Summit	Zip Code(OPS): 80443
Facility Type(CDLE): Retail	County(OPS): Summit
Facility Catgry(CDLE): Retail Gas Station	State(OPS): CO
Facility Type(OPS): Retail	Lat Long(OPS): 39.587679,-106.094728
Facility Catgry(OPS): Retail Gas Station	
County(CDLE): Summit	
Zip(CDLE): 80443	
City(CDLE): Frisco	
Longitude(CDLE): -106.094728	
Facility Name(CDLE): Antlers General Store	
Latitude(CDLE): 39.587679	
Address(CDLE): 908 Summit Blvd	
Event ID:	
Original Source: Colorado Storage Tank Information System (COSTIS); Colorado Department of Labor and Employment (CDLE); Oil & Public Safety(OPS) Regulated Storage Tanks; OPS Petroleum Release Events in Colorado - Petroleum Release Events	

Owner ID: 400

Map Key	Number of Records	Direction	Distance (mi/ft)	Elev/Diff (ft)	Site	DB
---------	-------------------	-----------	------------------	----------------	------	----

Owner Name: Automatic Gas Dist;

Tank Co Foia Facility

No of Metred Prod:	0	Facility Owner:	Automatic Gas Dist
No of Active Tanks:	0	Type :	Retail
Owner Costis ID:	OWNR-400		

Tank Co Gov Tnk Fac

No of Tanks: 0

Events (CDLE)

Event ID:	2846	Proj. Closure Date:	
Alt Event ID:	5872-1	Category:	
Status:	Closed	Sardonyx ID:	
UST Tank Count:	5	MTBE Classifica:	Pathway Eliminated
AST Tank Count:		Sum of Reimbur Amt:	199162.48
Source of Release:	Tank	Reviewer Full Name:	Vinny Secondo
Cause of Release:		Logged On:	11/13/1986
Confirm Rel Dt:	11/13/1986	Logged By:	
Site Name:	Antlers General Store		
Loc Addr:			
Loc Addr2:			
Loc Addr3:			
Aka Name:			
Aka Loc Addr:			

Reimbursement Application (CDLE)

Rap ID:	RAP-10126	Eligibil Type Desc:	Tank Owner/Operator
Protest ID:		Rap Payee Type ID:	Individual
Rap Status:	Paid	Reimbursement Req:	13625.04
Application Type:	Supplemental	Total Reimburse:	13625.04
User Group Name:		Max Amt Reduction:	2000000
FPR Date:	2/15/2005	PSTC Date:	
Protest Amount:			
Payee:	Daniel Sederstrom		
Cap Status:	Approved		
Spec Cond:			
Note:	Colorado Department of Labor and Employment (CDLE)		

Rap ID:	RAP-3564	Eligibil Type Desc:	Tank Owner/Operator
Protest ID:		Rap Payee Type ID:	
Rap Status:	Paid	Reimbursement Req:	12841.79
Application Type:	Supplemental	Total Reimburse:	12841.79
User Group Name:		Max Amt Reduction:	
FPR Date:	9/22/1999	PSTC Date:	
Protest Amount:			
Payee:	Daniel Sederstrom		
Cap Status:	Approved		
Spec Cond:			
Note:	Colorado Department of Labor and Employment (CDLE)		

Rap ID:	RAP-3955	Eligibil Type Desc:	Tank Owner/Operator
Protest ID:		Rap Payee Type ID:	
Rap Status:	Withdrawn	Reimbursement Req:	0
Application Type:	Supplemental	Total Reimburse:	0
User Group Name:		Max Amt Reduction:	2000000
FPR Date:		PSTC Date:	
Protest Amount:			
Payee:	Daniel Sederstrom		
Cap Status:	Approved		

Spec Cond:
Note:

Colorado Department of Labor and Employment (CDLE)

Rap ID:	RAP-5764	Eligibil Type Desc:	Tank Owner/Operator
Protest ID:		Rap Payee Type ID:	Individual
Rap Status:	Paid	Reimbursement Req:	6458.7
Application Type:	Supplemental	Total Reimburse:	6365.2
User Group Name:		Max Amt Reduction:	2000000
FPR Date:	4/17/2002	PSTC Date:	
Protest Amount:			
Payee:	Daniel Sederstrom		
Cap Status:	Approved		

Spec Cond:
Note:

Colorado Department of Labor and Employment (CDLE)

Rap ID:	RAP-6288	Eligibil Type Desc:	Tank Owner/Operator
Protest ID:		Rap Payee Type ID:	Individual
Rap Status:	Paid	Reimbursement Req:	3413.98
Application Type:	Supplemental	Total Reimburse:	3413.98
User Group Name:		Max Amt Reduction:	2000000
FPR Date:	9/23/2002	PSTC Date:	
Protest Amount:			
Payee:	Daniel Sederstrom		
Cap Status:	Approved		

Spec Cond:
Note:

Colorado Department of Labor and Employment (CDLE)

Rap ID:	RAP-9012	Eligibil Type Desc:	Tank Owner/Operator
Protest ID:		Rap Payee Type ID:	Individual
Rap Status:	Paid	Reimbursement Req:	6055.08
Application Type:	Supplemental	Total Reimburse:	6055.08
User Group Name:		Max Amt Reduction:	2000000
FPR Date:	7/12/2004	PSTC Date:	
Protest Amount:			
Payee:	Daniel Sederstrom		
Cap Status:	Approved		

Spec Cond:
Note:

Colorado Department of Labor and Employment (CDLE)

Rap ID:	RAP-14949	Eligibil Type Desc:	Tank Owner/Operator
Protest ID:		Rap Payee Type ID:	Individual
Rap Status:	Paid	Reimbursement Req:	6027.85
Application Type:	Supplemental	Total Reimburse:	6027.85
User Group Name:		Max Amt Reduction:	2000000
FPR Date:	2/12/2007	PSTC Date:	
Protest Amount:			
Payee:	Daniel Sederstrom		
Cap Status:	Approved		

Spec Cond:
Note:

Colorado Department of Labor and Employment (CDLE)

Rap ID:	RAP-2845	Eligibil Type Desc:	Tank Owner/Operator
Protest ID:		Rap Payee Type ID:	Individual
Rap Status:	Paid	Reimbursement Req:	7375.32
Application Type:	Supplemental	Total Reimburse:	7375.32
User Group Name:		Max Amt Reduction:	
FPR Date:	5/24/1999	PSTC Date:	
Protest Amount:			
Payee:	Daniel Sederstrom		
Cap Status:	Approved		

Spec Cond:
Note:

Colorado Department of Labor and Employment (CDLE)

Rap ID:	RAP-16263	Eligibil Type Desc:	Tank Owner/Operator
Protest ID:		Rap Payee Type ID:	Individual
Rap Status:	Paid	Reimbursement Req:	11484.93
Application Type:	Supplemental	Total Reimburse:	11484.93
User Group Name:		Max Amt Reduction:	2000000
FPR Date:	11/2/2007	PSTC Date:	

Map Key	Number of Records	Direction	Distance (mi/ft)	Elev/Diff (ft)	Site	DB
Protest Amount:						
Payee:		Daniel Sederstrom				
Cap Status:		Approved				
Spec Cond:						
Note:		Colorado Department of Labor and Employment (CDLE)				
Rap ID:	RAP-19519				Eligibil Type Desc:	Tank Owner/Operator
Protest ID:					Rap Payee Type ID:	Sole Proprietorship
Rap Status:	Paid				Reimbursement Req:	1157.5
Application Type:	Supplemental				Total Reimburse:	1157.5
User Group Name:					Max Amt Reduction:	2000000
FPR Date:	8/11/2009				PSTC Date:	
Protest Amount:						
Payee:		Daniel Sederstrom				
Cap Status:		Approved				
Spec Cond:						
Note:		Colorado Department of Labor and Employment (CDLE)				
Rap ID:	RAP-17319				Eligibil Type Desc:	Tank Owner/Operator
Protest ID:					Rap Payee Type ID:	Individual
Rap Status:	Paid				Reimbursement Req:	5987.28
Application Type:	Supplemental				Total Reimburse:	5987.28
User Group Name:					Max Amt Reduction:	2000000
FPR Date:	4/24/2008				PSTC Date:	
Protest Amount:						
Payee:		Daniel Sederstrom				
Cap Status:		Approved				
Spec Cond:						
Note:		Colorado Department of Labor and Employment (CDLE)				
Rap ID:	RAP-13423				Eligibil Type Desc:	Tank Owner/Operator
Protest ID:					Rap Payee Type ID:	Individual
Rap Status:	Paid				Reimbursement Req:	15743.1
Application Type:	Supplemental				Total Reimburse:	15743.1
User Group Name:					Max Amt Reduction:	2000000
FPR Date:	7/14/2006				PSTC Date:	
Protest Amount:						
Payee:		Daniel Sederstrom				
Cap Status:		Approved				
Spec Cond:						
Note:		Colorado Department of Labor and Employment (CDLE)				
Rap ID:	RAP-5287				Eligibil Type Desc:	Tank Owner/Operator
Protest ID:					Rap Payee Type ID:	Individual
Rap Status:	Paid				Reimbursement Req:	4533.03
Application Type:	Supplemental				Total Reimburse:	4533.03
User Group Name:					Max Amt Reduction:	2000000
FPR Date:	9/6/2001				PSTC Date:	
Protest Amount:						
Payee:		Daniel Sederstrom				
Cap Status:		Approved				
Spec Cond:						
Note:		Colorado Department of Labor and Employment (CDLE)				
Rap ID:	RAP-7097				Eligibil Type Desc:	Tank Owner/Operator
Protest ID:					Rap Payee Type ID:	Individual
Rap Status:	Paid				Reimbursement Req:	4587.76
Application Type:	Supplemental				Total Reimburse:	4587.76
User Group Name:					Max Amt Reduction:	2000000
FPR Date:	4/23/2003				PSTC Date:	
Protest Amount:						
Payee:		Daniel Sederstrom				
Cap Status:		Approved				
Spec Cond:						
Note:		Colorado Department of Labor and Employment (CDLE)				
Rap ID:	RAP-2336				Eligibil Type Desc:	Tank Owner/Operator
Protest ID:					Rap Payee Type ID:	
Rap Status:	Paid				Reimbursement Req:	0

Map Key	Number of Records	Direction	Distance (mi/ft)	Elev/Diff (ft)	Site	DB
Application Type:	Original				Total Reimburse:	0
User Group Name:					Max Amt Reduction:	
FPR Date:	4/17/1998				PSTC Date:	4/17/1998
Protest Amount:						
Payee:	Daniel Sederstrom					
Cap Status:	Approved					
Spec Cond:						
Note:	Colorado Department of Labor and Employment (CDLE)					
Rap ID:	RAP-4069				Eligibil Type Desc:	Tank Owner/Operator
Protest ID:					Rap Payee Type ID:	
Rap Status:	Paid				Reimbursement Req:	6884.93
Application Type:	Supplemental				Total Reimburse:	6884.93
User Group Name:					Max Amt Reduction:	2000000
FPR Date:	5/30/2000				PSTC Date:	
Protest Amount:						
Payee:	Daniel Sederstrom					
Cap Status:	Approved					
Spec Cond:						
Note:	Colorado Department of Labor and Employment (CDLE)					
Rap ID:	RAP-4365				Eligibil Type Desc:	Tank Owner/Operator
Protest ID:					Rap Payee Type ID:	
Rap Status:	Paid				Reimbursement Req:	19443.79
Application Type:	Supplemental				Total Reimburse:	19047.69
User Group Name:					Max Amt Reduction:	2000000
FPR Date:	10/17/2000				PSTC Date:	
Protest Amount:						
Payee:	Daniel Sederstrom					
Cap Status:	Approved					
Spec Cond:						
Note:	Colorado Department of Labor and Employment (CDLE)					
Rap ID:	RAP-4780				Eligibil Type Desc:	Tank Owner/Operator
Protest ID:					Rap Payee Type ID:	Individual
Rap Status:	Paid				Reimbursement Req:	2894.08
Application Type:	Supplemental				Total Reimburse:	2894.08
User Group Name:					Max Amt Reduction:	2000000
FPR Date:	2/6/2001				PSTC Date:	
Protest Amount:						
Payee:	Daniel Sederstrom					
Cap Status:	Approved					
Spec Cond:						
Note:	Colorado Department of Labor and Employment (CDLE)					
Rap ID:	RAP-7617				Eligibil Type Desc:	Tank Owner/Operator
Protest ID:					Rap Payee Type ID:	Individual
Rap Status:	Paid				Reimbursement Req:	7292.84
Application Type:	Supplemental				Total Reimburse:	7292.84
User Group Name:					Max Amt Reduction:	2000000
FPR Date:	7/3/2003				PSTC Date:	
Protest Amount:						
Payee:	Daniel Sederstrom					
Cap Status:	Approved					
Spec Cond:						
Note:	Colorado Department of Labor and Employment (CDLE)					
Rap ID:	RAP-11811				Eligibil Type Desc:	Tank Owner/Operator
Protest ID:					Rap Payee Type ID:	Individual
Rap Status:	Paid				Reimbursement Req:	7636.58
Application Type:	Supplemental				Total Reimburse:	6975.08
User Group Name:					Max Amt Reduction:	2000000
FPR Date:	2/16/2006				PSTC Date:	
Protest Amount:						
Payee:	Daniel Sederstrom					
Cap Status:	Approved					
Spec Cond:						
Note:	Colorado Department of Labor and Employment (CDLE)					

Rap ID:	RAP-8444				Eligibil Type Desc:	Tank Owner/Operator
Protest ID:					Rap Payee Type ID:	Individual
Rap Status:	Paid				Reimbursement Req:	24936.57
Application Type:	Supplemental				Total Reimburse:	24936.57
User Group Name:					Max Amt Reduction:	2000000
FPR Date:	2/2/2004				PSTC Date:	
Protest Amount:						
Payee:		Daniel Sederstrom				
Cap Status:		Approved				
Spec Cond:						
Note:		Colorado Department of Labor and Employment (CDLE)				

Rap ID:	RAP-18578				Eligibil Type Desc:	Tank Owner/Operator
Protest ID:					Rap Payee Type ID:	Sole Proprietorship
Rap Status:	Paid				Reimbursement Req:	20526.87
Application Type:	Supplemental				Total Reimburse:	20116.19
User Group Name:					Max Amt Reduction:	2000000
FPR Date:	1/30/2009				PSTC Date:	
Protest Amount:						
Payee:		Daniel Sederstrom				
Cap Status:		Approved				
Spec Cond:						
Note:		Colorado Department of Labor and Employment (CDLE)				

Rap ID:	RAP-3123				Eligibil Type Desc:	Tank Owner/Operator
Protest ID:					Rap Payee Type ID:	
Rap Status:	Paid				Reimbursement Req:	16264.67
Application Type:	Supplemental				Total Reimburse:	15973.34
User Group Name:					Max Amt Reduction:	
FPR Date:	5/25/1999				PSTC Date:	
Protest Amount:						
Payee:		Daniel Sederstrom				
Cap Status:		Approved				
Spec Cond:						
Note:		Colorado Department of Labor and Employment (CDLE)				

Events (COSTIS) (As of 18 October, 2021)

Event ID:	2846				Log Date:	11/13/1986
Process Status Name:		Closed				
Site Name:		Antlers General Store				
Facility Name:						
Address:		908 Summit Blvd Frisco CO 80443				
Loc Address:		908 Summit Blvd Frisco 80443				
Loc City:		Frisco				
Loc County:		Summit				

Reimbursement Application (COSTIS) (As of 18 October, 2021)

RAP ID:	2336				Event ID:	2846
Facility ID:	5867				PSTC Date:	4/17/1998
Payee Name:		Daniel Sederstrom				
RAP ID:	13423				Event ID:	2846
Facility ID:	5867				PSTC Date:	
Payee Name:		Daniel Sederstrom				
RAP ID:	5287				Event ID:	2846
Facility ID:	5867				PSTC Date:	
Payee Name:		Daniel Sederstrom				
RAP ID:	2845				Event ID:	2846
Facility ID:	5867				PSTC Date:	
Payee Name:		Daniel Sederstrom				
RAP ID:	10126				Event ID:	2846
Facility ID:	5867				PSTC Date:	

Map Key	Number of Records	Direction	Distance (mi/ft)	Elev/Diff (ft)	Site	DB
Payee Name:		Daniel Sederstrom				
RAP ID:	14949			Event ID:	2846	
Facility ID:	5867			PSTC Date:		
Payee Name:		Daniel Sederstrom				
RAP ID:	17319			Event ID:	2846	
Facility ID:	5867			PSTC Date:		
Payee Name:		Daniel Sederstrom				
RAP ID:	4069			Event ID:	2846	
Facility ID:	5867			PSTC Date:		
Payee Name:		Daniel Sederstrom				
RAP ID:	11811			Event ID:	2846	
Facility ID:	5867			PSTC Date:		
Payee Name:		Daniel Sederstrom				
RAP ID:	5764			Event ID:	2846	
Facility ID:	5867			PSTC Date:		
Payee Name:		Daniel Sederstrom				
RAP ID:	8444			Event ID:	2846	
Facility ID:	5867			PSTC Date:		
Payee Name:		Daniel Sederstrom				
RAP ID:	7617			Event ID:	2846	
Facility ID:	5867			PSTC Date:		
Payee Name:		Daniel Sederstrom				
RAP ID:	3955			Event ID:	2846	
Facility ID:	5867			PSTC Date:		
Payee Name:		Daniel Sederstrom				
RAP ID:	6288			Event ID:	2846	
Facility ID:	5867			PSTC Date:		
Payee Name:		Daniel Sederstrom				
RAP ID:	4365			Event ID:	2846	
Facility ID:	5867			PSTC Date:		
Payee Name:		Daniel Sederstrom				
RAP ID:	3123			Event ID:	2846	
Facility ID:	5867			PSTC Date:		
Payee Name:		Daniel Sederstrom				
RAP ID:	9012			Event ID:	2846	
Facility ID:	5867			PSTC Date:		
Payee Name:		Daniel Sederstrom				
RAP ID:	7097			Event ID:	2846	
Facility ID:	5867			PSTC Date:		
Payee Name:		Daniel Sederstrom				
RAP ID:	19519			Event ID:	2846	
Facility ID:	5867			PSTC Date:		
Payee Name:		Daniel Sederstrom				
RAP ID:	18578			Event ID:	2846	
Facility ID:	5867			PSTC Date:		
Payee Name:		Daniel Sederstrom				
RAP ID:	16263			Event ID:	2846	
Facility ID:	5867			PSTC Date:		
Payee Name:		Daniel Sederstrom				
RAP ID:	3564			Event ID:	2846	
Facility ID:	5867			PSTC Date:		
Payee Name:		Daniel Sederstrom				

Map Key	Number of Records	Direction	Distance (mi/ft)	Elev/Diff (ft)	Site	DB
RAP ID:	4780				Event ID: 2846	
Facility ID:	5867				PSTC Date:	
Payee Name:		Daniel Sederstrom				

OPS Petroleum Release Events in Colorado - Petroleum Release Events

Event ID:	2846	Phone:	303-318-4357
Release No:	REL-004928	City:	Frisco
Status:	Closed	Zip:	80443
Release Date:	11/13/1986	State:	CO
Closure Date:	12/20/2007	County:	Summit
NFA Type:	Tier II	Latitude:	39.587679
Release Cause:		Longitude:	-106.094728
Reimbursement Total:		Latitude Longitude:	39.587679, -106.094728
Contact:	Vinny Secondo		
Release Source:	Tank		
Site Name:	Antlers General Store		
Address:	908 Summit Blvd		
Email:	cdle_ops_public_record_center@state.co.us		
Link :	https://socgov18.force.com/s/release/a183h000003KWXS		

8 3 of 3 ESE 0.20 / 1,038.11 9,057.65 / -24 Antlers General Store
908 Summit Blvd
Frisco CO 80443 LUST TRUST

Facility ID:	5867	Event ID:	2846
TtlAmtAppvdForReim :	203318.58	Release Date:	11/13/1986
UST Tank Count:		AST Tank count:	
County:	Summit		

9 1 of 2 ENE 0.21 / 1,121.78 9,064.94 / -17 Eleanor H Greer Property
1205 Summit Blvd Frisco 80443
CO DTNK

Delisted Storage Tanks

Facility ID:	9462	Facility Type (OPS):	Non-Retail
Fac Type (CDLE):	Non-Retail	Fac Category (OPS):	LPG Only
Fac Category (CDLE):	LPG Only	Lat/Long (OPS):	39.591015, -106.095599
County:	Summit		
Data Source(s):			

Colorado Storage Tank Information System (COSTIS); Colorado Department of Labor and Employment (CDLE); Oil & Public Safety(OPS) Regulated Storage Tanks

9 2 of 2 ENE 0.21 / 1,121.78 9,064.94 / -17 Eleanor H Greer Property
1205 Summit Blvd Frisco 80443
CO UST

Facility ID:	9462	Fac Name (COSTIS):	Eleanor H Greer Property
FacilityName(OPS):	Eleanor H Greer Property	Address (COSTIS):	1205 Summit Blvd Frisco 80443
FacilityType(OPS):	Non-Retail	County (COSTIS):	Summit
Fac Category (OPS):	LPG Only	Latitude (CDLE):	39.591015
Address (OPS):	1205 Summit Blvd	Longitude (CDLE):	-106.095599
City (OPS):	Frisco	Fac Type (CDLE):	Non-Retail
Zip Code (OPS):	80443	FacCategory(CDLE):	LPG Only
County (OPS):	Summit	State (OPS):	CO
LatLong (OPS):	39.591015,-106.095599	City (CDLE):	Frisco
FacName (CDLE):	Eleanor H Greer Property	Zip (CDLE):	80443

Map Key	Number of Records	Direction	Distance (mi/ft)	Elev/Diff (ft)	Site	DB
---------	-------------------	-----------	------------------	----------------	------	----

Address (CDLE): 1205 Summit Blvd
State (CDLE): CO
County (CDLE): Summit
Data Source(s): Colorado Storage Tank Information System (COSTIS); Colorado Department of Labor and Employment (CDLE); Oil & Public Safety(OPS) Regulated Storage Tanks

Facility Information (CDLE)

Count of Tank Tag: 0
No. Dispensers: 0
Owner ID: OWNR-2073
Accnt Holdr Name: Eleanor Greer
Type: Non-Retail

Owner Information (CDLE)

Contact Name:
First Name: Eleanor
Company Name: Eleanor Greer
Last Name: Greer
Address: 1205 Summit, Frisco, CO 80443
Comment:
Middle Init:

UST Tanks (COSTIS) (As of 18 October, 2021)

Tank ID: 25072
Tank Tag: '9462-2
Tank Type Desc: UST
Tank Count: 46668
Capacity: 4000
Facility Owner: Eleanor Greer
Facility Name Address: Eleanor H Greer Property
1205 Summit Blvd
Frisco 80443
Owner ID: 2073
Tank Owner:
County: Summit
Product Name: Gasoline

Tank ID: 25073
Tank Tag: '9462-3
Tank Type Desc: UST
Tank Count: 46668
Capacity: 4000
Facility Owner: Eleanor Greer
Facility Name Address: Eleanor H Greer Property
1205 Summit Blvd
Frisco 80443
Owner ID: 2073
Tank Owner:
County: Summit
Product Name: Gasoline

Tank ID: 25071
Tank Tag: '9462-1
Tank Type Desc: UST
Tank Count: 46668
Capacity: 4000
Facility Owner: Eleanor Greer
Facility Name Address: Eleanor H Greer Property
1205 Summit Blvd
Frisco 80443
Owner ID: 2073
Tank Owner:
County: Summit
Product Name: Gasoline

UST Tanks 1 (CDLE)

Tank Tag: 9462-3
Tank Type: UST
Tank Status: Permanently Closed
Capacity: 4000
Install Date:
Date Closed: 1/1/1989
Tank Material: Asphalt Coated or Bare Steel
Piping Material: Galvanized Steel
Overfill Preven:
Product Type/Name: Gasoline
Piping Wall Type: None
Tank Wall Type:
Piping System:
Piping Type: Other

UST Tanks 2 (CDLE)

Closure Meth ID:
Unregulated: FALSE
Last Used Date: 1/1/1989
Del Prohib Date:
No Fee: Yes
Anch Method Desc:
Pipe Reld Meth1 ID:
Pipe Reldet Date:

Spill Protected:					Backfill Mat Desc:	
Spl Container Size:					Bfill DrtCvr Amt:	
Spl Protection Dt:					Manifold:	No
Spl Container Mfg:					Registration Date:	
Spl Container Mdel:					Compartment:	FALSE
Tank Reld Meth1 ID:					Cpmet:	No
Tank Lining Date:					Invault:	FALSE
CP Test Date:						

UST Tanks 1 (CDLE)

Tank Tag:	9462-1				Overfill Preven:	
Tank Type:	UST				Product Type/Name:	Gasoline
Tank Status:	Permanently Closed				Piping Wall Type:	None
Capacity:	4000				Tank Wall Type:	
Install Date:					Piping System:	
Date Closed:	1/1/1989				Piping Type:	Other
Tank Material:		Asphalt Coated or Bare Steel				
Piping Material:		Galvanized Steel				

UST Tanks 2 (CDLE)

Closure Meth ID:					No Fee:	Yes
Unregulated:	FALSE				Anch Method Desc:	
Last Used Date:	1/1/1989				Pipe Reld Meth1 ID:	
Del Prohib Date:					Pipe Reldet Date:	
Spill Protected:					Backfill Mat Desc:	
Spl Container Size:					Bfill DrtCvr Amt:	No
Spl Protection Dt:					Manifold:	
Spl Container Mfg:					Registration Date:	
Spl Container Mdel:					Compartment:	FALSE
Tank Reld Meth1 ID:					Cpmet:	No
Tank Lining Date:					Invault:	FALSE
CP Test Date:						

UST Tanks 1 (CDLE)

Tank Tag:	9462-2				Overfill Preven:	
Tank Type:	UST				Product Type/Name:	Gasoline
Tank Status:	Permanently Closed				Piping Wall Type:	None
Capacity:	4000				Tank Wall Type:	
Install Date:					Piping System:	
Date Closed:	1/1/1989				Piping Type:	Other
Tank Material:		Asphalt Coated or Bare Steel				
Piping Material:		Galvanized Steel				

UST Tanks 2 (CDLE)

Closure Meth ID:					No Fee:	Yes
Unregulated:	FALSE				Anch Method Desc:	
Last Used Date:	1/1/1989				Pipe Reld Meth1 ID:	
Del Prohib Date:					Pipe Reldet Date:	
Spill Protected:					Backfill Mat Desc:	
Spl Container Size:					Bfill DrtCvr Amt:	No
Spl Protection Dt:					Manifold:	
Spl Container Mfg:					Registration Date:	
Spl Container Mdel:					Compartment:	FALSE
Tank Reld Meth1 ID:					Cpmet:	No
Tank Lining Date:					Invault:	FALSE
CP Test Date:						

Oil & Public Safety Regulated Storage Tanks (COSTIS)

Map Key	Number of Records	Direction	Distance (mi/ft)	Elev/Diff (ft)	Site	DB
Tank Tag:	9462-2				Piping Type: Other	
Tank Status:	Permanently Closed				Piping System:	
Tank Type:	UST				Tank Name: TNK-020462	
Facility Type:	Non-Retail				Piping Wall Type: None	
Installation Date:					City: Frisco	
Closure Date:	1/1/1989				County: Summit	
Capacity Gallons :	4000				ZIP Code: 80443	
Product:	Gasoline				Facility Name: Eleanor H Greer Property	
Overfill Preven:					Address: 1205 Summit Blvd	
Tank Wall Type:					Facility Category: LPG Only	
Tank Material:		Asphalt Coated or Bare Steel				
Piping Material:		Galvanized Steel				
Tank Tag:	9462-1				Piping Type: Other	
Tank Status:	Permanently Closed				Piping System:	
Tank Type:	UST				Tank Name: TNK-020461	
Facility Type:	Non-Retail				Piping Wall Type: None	
Installation Date:					City: Frisco	
Closure Date:	1/1/1989				County: Summit	
Capacity Gallons :	4000				ZIP Code: 80443	
Product:	Gasoline				Facility Name: Eleanor H Greer Property	
Overfill Preven:					Address: 1205 Summit Blvd	
Tank Wall Type:					Facility Category: LPG Only	
Tank Material:		Asphalt Coated or Bare Steel				
Piping Material:		Galvanized Steel				
Tank Tag:	9462-3				Piping Type: Other	
Tank Status:	Permanently Closed				Piping System:	
Tank Type:	UST				Tank Name: TNK-020463	
Facility Type:	Non-Retail				Piping Wall Type: None	
Installation Date:					City: Frisco	
Closure Date:	1/1/1989				County: Summit	
Capacity Gallons :	4000				ZIP Code: 80443	
Product:	Gasoline				Facility Name: Eleanor H Greer Property	
Overfill Preven:					Address: 1205 Summit Blvd	
Tank Wall Type:					Facility Category: LPG Only	
Tank Material:		Asphalt Coated or Bare Steel				
Piping Material:		Galvanized Steel				

UST Owner (COSTIS) (As of 18 October, 2021)

Owner ID:	2073	Address1:	1205 Summit
First Name:	Eleanor	City:	Frisco
Middle Init:	H	State:	CO
Last Name:	Greer	County:	Summit
Full Name:	Greer; Eleanor	Zip Code:	80443

Oil & Public Safety Regulated Storage Tank Details

No of Tanks: 0

10	1 of 1	NE	0.23 / 1,225.91	9,071.99 / -10	COLORADO DEPT OF TRANS - FRISCO SH 9 MP 95.50 FRISCO CO 80443	RCRA VSQG
-----------	---------------	-----------	----------------------------	---------------------------	--	------------------

EPA Handler ID:	COD983773565
Gen Status Universe:	VSG
Contact Name:	DAVID KILE
Contact Address:	18500 , EAST COLFAX AVE , , AURORA , CO, 80011 , US
Contact Phone No and Ext:	303-365-7123
Contact Email:	
Contact Country:	US
County Name:	SUMMIT
EPA Region:	08
Land Type:	State

Map Key	Number of Records	Direction	Distance (mi/ft)	Elev/Diff (ft)	Site	DB
----------------	--------------------------	------------------	-------------------------	-----------------------	-------------	-----------

Receive Date: 20070214
Location Latitude: 39.592192
Location Longitude: -106.095903

Violation/Evaluation Summary

Note: NO RECORDS: As of Jan 2023, there are no Compliance Monitoring and Enforcement (violation) records associated with this facility (EPA ID).

Handler Summary

Importer Activity: No
Mixed Waste Generator: No
Transporter Activity: No
Transfer Facility: No
Onsite Burner Exemption: No
Furnace Exemption: No
Underground Injection Activity: No
Commercial TSD: No
Used Oil Transporter: No
Used Oil Transfer Facility: No
Used Oil Processor: No
Used Oil Refiner: No
Used Oil Burner: No
Used Oil Market Burner: No
Used Oil Spec Marketer: No

Hazardous Waste Handler Details

Sequence No: 1
Receive Date: 19930513
Handler Name: COLORADO DEPT OF TRANS - FRISCO
Federal Waste Generator Code: 3
Generator Code Description: Very Small Quantity Generator
Source Type: Notification

Waste Code Details

Hazardous Waste Code: D001
Waste Code Description: IGNITABLE WASTE

Hazardous Waste Code: D002
Waste Code Description: CORROSIVE WASTE

Hazardous Waste Code: D008
Waste Code Description: LEAD

Hazardous Waste Code: D035
Waste Code Description: METHYL ETHYL KETONE

Hazardous Waste Handler Details

Sequence No: 2
Receive Date: 20070214
Handler Name: COLORADO DEPT OF TRANS - FRISCO
Federal Waste Generator Code: 3
Generator Code Description: Very Small Quantity Generator
Source Type: Notification

Waste Code Details

Hazardous Waste Code: D039

Map Key	Number of Records	Direction	Distance (mi/ft)	Elev/Diff (ft)	Site	DB
---------	-------------------	-----------	------------------	----------------	------	----

Waste Code Description: TETRACHLOROETHYLENE

Owner/Operator Details

Owner/Operator Ind:	Current Operator	Street No:	4201
Type:	State	Street 1:	EAST ARKANSAS ROOM 277
Name:	COLORADO DEPT OF TRANS	Street 2:	
Date Became Current:	18000202	City:	DENVER
Date Ended Current:		State:	CO
Phone:	303-757-9722	Country:	US
Source Type:	Notification	Zip Code:	80222

Owner/Operator Ind:	Current Owner	Street No:	
Type:	State	Street 1:	4201 EAST ARKANSAS ROOM 277
Name:	COLORADO DEPT OF HWYS	Street 2:	
Date Became Current:		City:	DENVER
Date Ended Current:		State:	CO
Phone:	303-757-9722	Country:	
Source Type:	Notification	Zip Code:	80222

Owner/Operator Ind:	Current Owner	Street No:	4201
Type:	State	Street 1:	EAST ARKANSAS ROOM 277
Name:	COLORADO DEPT OF TRANS	Street 2:	
Date Became Current:	18000202	City:	DENVER
Date Ended Current:		State:	CO
Phone:	303-757-9722	Country:	US
Source Type:	Notification	Zip Code:	80222

Historical Handler Details

Receive Dt: 19930513
Generator Code Description: Very Small Quantity Generator
Handler Name: COLORADO DEPT OF TRANS - FRISCO

11	1 of 2	SE	0.24 / 1,261.80	9,056.63 / -25	Walmart 986 - Frisco, CO 840 Summit Blvd Frisco CO 80443	ALT FUELS
--------------------	--------	----	--------------------	-------------------	--	-----------

Fuel Type Code:	ELEC: Electric	ID:	164512
Station Phone:	833-632-2778	Updated at:	2023-01-02 23:44:41 UTC
Expected Date:		CNG Dispenser No:	
BD Blends:		CNG Site Renew Src:	
NG Fill Type Code:		CNG Tot Compr Cap:	
NG PSI:		CNG Storage Cap:	
Federal Agency ID:		CNG Fill Type Code:	
Open Date:	2020-07-24	CNG PSI:	
NG Vehicle Class:		CNG Vehicle Class:	
LPG Primary:		LNG Site Renew Src:	
E85 Blender Pump:		LNG Vehicle Class:	
NG Fill Type Desc:		LPG Nozzle Types:	
Hydrogen is Retail:		Hydrogen Pressures:	
Federal Agency:		Hydrogen Standards:	
Facility Type:		Latitude:	39.58664
Dt Last Confirmed:	2023-01-02	Longitude:	-106.09525
Restricted Access:			
Fed Agency Name:			
Hydrogen Status Link:			
Status:	Open: The station is open.		
Owner Type Desc:			
E85 Blender Pump Desc:			
NG Vehicle Class Desc:			
Geocode Status Desc:	The location is from a real GPS readout at the station.		
LPG Primary Desc:			
E85 Other Ethanol Blends:			
EV Pricing:			
EV Pricing French:			

Map Key	Number of Records	Direction	Distance (mi/ft)	Elev/Diff (ft)	Site	DB
---------	-------------------	-----------	------------------	----------------	------	----

EV on Site Renewable Source:
Intersection Directions:

11	2 of 2	SE	0.24 / 1,261.80	9,056.63 / -25	WALMART #986 840 SUMMIT BLVD FRISCO CO 80443	RCRA VSQG
--------------------	--------	----	--------------------	-------------------	--	-----------

EPA Handler ID: COR000005736
Gen Status Universe: VSG
Contact Name: ROSE ARNOLD
Contact Address: P O BOX 8041 MS 0505 , , BENTONVILLE , AR, 72712-8041 , US
Contact Phone No and Ext: 479-277-8972
Contact Email: ROSE.ARNOLD@WALMART.COM
Contact Country: US
County Name: SUMMIT
EPA Region: 08
Land Type: Private
Receive Date: 20210806
Location Latitude: 39.59093
Location Longitude: -106.095479

Violation/Evaluation Summary

Note: NO VIOLATIONS: All of the compliance records associated with this facility (EPA ID) indicate NO VIOLATIONS; Compliance Monitoring and Enforcement table dated Jan, 2023.

Evaluation Details

Evaluation Start Date: 20210513
Evaluation Type Description: FACILITY SELF DISCLOSURE
Violation Short Description:
Return to Compliance Date:
Evaluation Agency: State

Handler Summary

Importer Activity: No
Mixed Waste Generator: No
Transporter Activity: No
Transfer Facility: No
Onsite Burner Exemption: No
Furnace Exemption: No
Underground Injection Activity: No
Commercial TSD: No
Used Oil Transporter: No
Used Oil Transfer Facility: No
Used Oil Processor: No
Used Oil Refiner: No
Used Oil Burner: No
Used Oil Market Burner: No
Used Oil Spec Marketer: No

Hazardous Waste Handler Details

Sequence No: 2
Receive Date: 20090406
Handler Name: WAL-MART #986
Federal Waste Generator Code: 3
Generator Code Description: Very Small Quantity Generator
Source Type: Notification

Map Key	Number of Records	Direction	Distance (mi/ft)	Elev/Diff (ft)	Site	DB
<u>Waste Code Details</u>						
Hazardous Waste Code:				D008		
Waste Code Description:				LEAD		
Hazardous Waste Code:				D026		
Waste Code Description:				CRESOL		
Hazardous Waste Code:				D035		
Waste Code Description:				METHYL ETHYL KETONE		
Hazardous Waste Code:				U249		
Waste Code Description:				ZINC PHOSPHIDE ZN3P2, WHEN PRESENT AT CONCENTRATIONS OF 10% OR LESS		
Hazardous Waste Code:				U411		
Waste Code Description:				PHENOL, 2-(1-METHYLETHOXY)-, METHYLCARBAMATE (OR) PROPOXUR		
Hazardous Waste Code:				D001		
Waste Code Description:				IGNITABLE WASTE		
Hazardous Waste Code:				D027		
Waste Code Description:				1,4-DICHLOROBENZENE		
Hazardous Waste Code:				U154		
Waste Code Description:				METHANOL (I) (OR) METHYL ALCOHOL (I)		
Hazardous Waste Code:				U279		
Waste Code Description:				CARBARYL (OR) 1-NAPHTHALENOL, METHYLCARBAMATE		
Hazardous Waste Code:				D016		
Waste Code Description:				2,4-D (2,4-DICHLOROPHENOXYACETIC ACID)		
Hazardous Waste Code:				D006		
Waste Code Description:				CADMIUM		
Hazardous Waste Code:				D018		
Waste Code Description:				BENZENE		
Hazardous Waste Code:				U165		
Waste Code Description:				NAPHTHALENE		
Hazardous Waste Code:				D009		
Waste Code Description:				MERCURY		
Hazardous Waste Code:				D003		
Waste Code Description:				REACTIVE WASTE		
Hazardous Waste Code:				D004		
Waste Code Description:				ARSENIC		
Hazardous Waste Code:				D039		
Waste Code Description:				TETRACHLOROETHYLENE		
Hazardous Waste Code:				U080		
Waste Code Description:				METHANE, DICHLORO- (OR) METHYLENE CHLORIDE		
Hazardous Waste Code:				U159		
Waste Code Description:				2-BUTANONE (I,T) (OR) METHYL ETHYL KETONE (MEK) (I,T)		
Hazardous Waste Code:				D002		
Waste Code Description:				CORROSIVE WASTE		
Hazardous Waste Code:				D007		
Waste Code Description:				CHROMIUM		
Hazardous Waste Code:				D011		
Waste Code Description:				SILVER		
Hazardous Waste Code:				U027		

Map Key	Number of Records	Direction	Distance (mi/ft)	Elev/Diff (ft)	Site	DB
Waste Code Description:		DICHLOROISOPROPYL ETHER (OR) PROPANE, 2,2'-OXYBIS[2-CHLORO-				
Hazardous Waste Code:		D005				
Waste Code Description:		BARIUM				
Hazardous Waste Code:		D022				
Waste Code Description:		CHLOROFORM				
Hazardous Waste Code:		U002				
Waste Code Description:		2-PROPANONE (I) (OR) ACETONE (I)				
Hazardous Waste Code:		U409				
Waste Code Description:		CARBAMIC ACID, [1,2-PHENYLENEBIS (IMINOCARBONOTHIOYL)]BIS-, DIMETHYL ESTER (OR) THIOPHANATE-METHYL				

Hazardous Waste Handler Details

Sequence No: 8
Receive Date: 20200514
Handler Name: WALMART #986
Federal Waste Generator Code: 2
Generator Code Description: Small Quantity Generator
Source Type: Notification

Waste Code Details

Hazardous Waste Code: U411
Waste Code Description: PHENOL, 2-(1-METHYLETHOXY)-, METHYLCARBAMATE (OR) PROPOXUR

Hazardous Waste Code: U210
Waste Code Description: ETHENE, TETRACHLORO- (OR) TETRACHLOROETHYLENE

Hazardous Waste Code: U122
Waste Code Description: FORMALDEHYDE

Hazardous Waste Code: U058
Waste Code Description: 2H-1,3,2-OXAZAPHOSPHORIN-2-AMINE, N,N-BIS(2-CHLOROETHYL)TETRAHYDRO-, 2-OXIDE (OR) CYCLOPHOSPHAMIDE

Hazardous Waste Code: D001
Waste Code Description: IGNITABLE WASTE

Hazardous Waste Code: D010
Waste Code Description: SELENIUM

Hazardous Waste Code: D027
Waste Code Description: 1,4-DICHLOROBENZENE

Hazardous Waste Code: U154
Waste Code Description: METHANOL (I) (OR) METHYL ALCOHOL (I)

Hazardous Waste Code: U188
Waste Code Description: PHENOL

Hazardous Waste Code: U279
Waste Code Description: CARBARYL (OR) 1-NAPHTHALENOL, METHYLCARBAMATE

Hazardous Waste Code: D013
Waste Code Description: LINDANE (1,2,3,4,5,6-HEXA-CHLOROCYCLOHEXANE, GAMMA ISOMER)

Hazardous Waste Code: D016
Waste Code Description: 2,4-D (2,4-DICHLOROPHENOXYACETIC ACID)

Hazardous Waste Code: D006
Waste Code Description: CADMIUM

Hazardous Waste Code: D018

Map Key	Number of Records	Direction	Distance (mi/ft)	Elev/Diff (ft)	Site	DB
Waste Code Description:					BENZENE	
Hazardous Waste Code:					D040	
Waste Code Description:					TRICHTHORETHYLENE	
Hazardous Waste Code:					U034	
Waste Code Description:					ACETALDEHYDE, TRICHTHORO- (OR) CHLORAL	
Hazardous Waste Code:					U035	
Waste Code Description:					BENZENE BUTANOIC ACID, 4-[BIS(2-CHLOROETHYL)AMINO]- (OR) CHLORAMBUCIL	
Hazardous Waste Code:					U089	
Waste Code Description:					DIETHYLSTILBESTEROL (OR) PHENOL, 4,4'-(1,2-DIETHYL-1,2-ETHENEDIYL)BIS, (E)-	
Hazardous Waste Code:					U132	
Waste Code Description:					HEXACHLOROPHENE (OR) PHENOL, 2,2'-METHYLENEBIS[3,4,6-TRICHTHORO-	
Hazardous Waste Code:					U165	
Waste Code Description:					NAPHTHALENE	
Hazardous Waste Code:					U205	
Waste Code Description:					SELENIUM SULFIDE (OR) SELENIUM SULFIDE SES2 (R,T)	
Hazardous Waste Code:					D004	
Waste Code Description:					ARSENIC	
Hazardous Waste Code:					D009	
Waste Code Description:					MERCURY	
Hazardous Waste Code:					P075	
Waste Code Description:					NICOTINE, & SALTS (OR) PYRIDINE, 3-(1-METHYL-2-PYRROLIDINYL)-,(S)-, & SALTS	
Hazardous Waste Code:					U200	
Waste Code Description:					RESERPINE (OR) YOHIMBAN-16-CARBOXYLIC ACID, 11,17-DIMETHOXY-18-[(3,4,5-TRIMETHOXYBENZOYL) OXY]-, METHYL ESTER, (3BETA, 16BETA, 17ALPHA, 18BETA, 20ALPHA)-	
Hazardous Waste Code:					D030	
Waste Code Description:					2,4-DINITROTOLUENE	
Hazardous Waste Code:					D025	
Waste Code Description:					P-CRESOL	
Hazardous Waste Code:					D003	
Waste Code Description:					REACTIVE WASTE	
Hazardous Waste Code:					D002	
Waste Code Description:					CORROSIVE WASTE	
Hazardous Waste Code:					D007	
Waste Code Description:					CHROMIUM	
Hazardous Waste Code:					D011	
Waste Code Description:					SILVER	
Hazardous Waste Code:					P001	
Waste Code Description:					2H-1-BENZOPYRAN-2-ONE, 4-HYDROXY-3-(3-OXO-1-PHENYLBUTYL)-, & SALTS, WHEN PRESENT AT CONCENTRATIONS GREATER THAN 0.3% (OR) WARFARIN, & SALTS, WHEN PRESENT AT CONCENTRATIONS GREATER THAN 0.3%	
Hazardous Waste Code:					U072	
Waste Code Description:					BENZENE, 1,4-DICHTHORO- (OR) P-DICHTHORO BENZENE	
Hazardous Waste Code:					D005	
Waste Code Description:					BARIUM	
Hazardous Waste Code:					U002	
Waste Code Description:					2-PROPANONE (I) (OR) ACETONE (I)	
Hazardous Waste Code:					U129	

Map Key	Number of Records	Direction	Distance (mi/ft)	Elev/Diff (ft)	Site	DB
Waste Code Description:					CYCLOHEXANE, 1,2,3,4,5,6-HEXACHLORO-, (1ALPHA, 2ALPHA, 3BETA, 4ALPHA, 5ALPHA, 6BETA)- (OR) LINDANE	
Hazardous Waste Code:					U150	
Waste Code Description:					L-PHENYLALANINE, 4-[BIS(2-CHLOROETHYL)AMINO]- (OR) MELPHALAN	
Hazardous Waste Code:					D024	
Waste Code Description:					M-CRESOL	
Hazardous Waste Code:					D039	
Waste Code Description:					TETRACHLOROETHYLENE	
Hazardous Waste Code:					D008	
Waste Code Description:					LEAD	
Hazardous Waste Code:					D026	
Waste Code Description:					CRESOL	
Hazardous Waste Code:					D035	
Waste Code Description:					METHYL ETHYL KETONE	
Hazardous Waste Code:					U134	
Waste Code Description:					HYDROFLUORIC ACID (C,T) (OR) HYDROGEN FLUORIDE (C,T)	
Hazardous Waste Code:					U249	
Waste Code Description:					ZINC PHOSPHIDE ZN3P2, WHEN PRESENT AT CONCENTRATIONS OF 10% OR LESS	
<u>Hazardous Waste Handler Details</u>						
Sequence No:					4	
Receive Date:					20100916	
Handler Name:					WALMART #986	
Federal Waste Generator Code:					3	
Generator Code Description:					Very Small Quantity Generator	
Source Type:					Notification	
<u>Waste Code Details</u>						
Hazardous Waste Code:					U411	
Waste Code Description:					PHENOL, 2-(1-METHYLETHOXY)-, METHYLCARBAMATE (OR) PROPOXUR	
Hazardous Waste Code:					U122	
Waste Code Description:					FORMALDEHYDE	
Hazardous Waste Code:					U058	
Waste Code Description:					2H-1,3,2-OXAZAPHOSPHORIN-2-AMINE, N,N-BIS(2-CHLOROETHYL)TETRAHYDRO-, 2-OXIDE (OR) CYCLOPHOSPHAMIDE	
Hazardous Waste Code:					D001	
Waste Code Description:					IGNITABLE WASTE	
Hazardous Waste Code:					D010	
Waste Code Description:					SELENIUM	
Hazardous Waste Code:					D027	
Waste Code Description:					1,4-DICHLOROBENZENE	
Hazardous Waste Code:					U154	
Waste Code Description:					METHANOL (I) (OR) METHYL ALCOHOL (I)	
Hazardous Waste Code:					U188	
Waste Code Description:					PHENOL	
Hazardous Waste Code:					U279	
Waste Code Description:					CARBARYL (OR) 1-NAPHTHALENOL, METHYLCARBAMATE	
Hazardous Waste Code:					D016	

Map Key	Number of Records	Direction	Distance (mi/ft)	Elev/Diff (ft)	Site	DB
Waste Code Description:			2,4-D (2,4-DICHLOROPHENOXYACETIC ACID)			
Hazardous Waste Code:			D006			
Waste Code Description:			CADMIUM			
Hazardous Waste Code:			D018			
Waste Code Description:			BENZENE			
Hazardous Waste Code:			U034			
Waste Code Description:			ACETALDEHYDE, TRICHLORO- (OR) CHLORAL			
Hazardous Waste Code:			U035			
Waste Code Description:			BENZENE BUTANOIC ACID, 4-[BIS(2-CHLOROETHYL)AMINO]- (OR) CHLORAMBUCIL			
Hazardous Waste Code:			U132			
Waste Code Description:			HEXACHLOROPHENE (OR) PHENOL, 2,2'-METHYLENEBIS[3,4,6-TRICHLORO-			
Hazardous Waste Code:			U165			
Waste Code Description:			NAPHTHALENE			
Hazardous Waste Code:			U205			
Waste Code Description:			SELENIUM SULFIDE (OR) SELENIUM SULFIDE SES2 (R,T)			
Hazardous Waste Code:			D004			
Waste Code Description:			ARSENIC			
Hazardous Waste Code:			D009			
Waste Code Description:			MERCURY			
Hazardous Waste Code:			D024			
Waste Code Description:			M-CRESOL			
Hazardous Waste Code:			D039			
Waste Code Description:			TETRACHLOROETHYLENE			
Hazardous Waste Code:			P075			
Waste Code Description:			NICOTINE, & SALTS (OR) PYRIDINE, 3-(1-METHYL-2-PYRROLIDINYL)-,(S)-, & SALTS			
Hazardous Waste Code:			U080			
Waste Code Description:			METHANE, DICHLORO- (OR) METHYLENE CHLORIDE			
Hazardous Waste Code:			U159			
Waste Code Description:			2-BUTANONE (I,T) (OR) METHYL ETHYL KETONE (MEK) (I,T)			
Hazardous Waste Code:			U182			
Waste Code Description:			1,3,5-TRIOXANE, 2,4,6-TRIMETHYL- (OR) PARALDEHYDE			
Hazardous Waste Code:			U200			
Waste Code Description:			RESERPINE (OR) YOHIMBAN-16-CARBOXYLIC ACID, 11,17-DIMETHOXY-18-[(3,4,5-TRIMETHOXYBENZOYL) OXY]-, METHYL ESTER, (3BETA, 16BETA, 17ALPHA, 18BETA, 20ALPHA)-			
Hazardous Waste Code:			D003			
Waste Code Description:			REACTIVE WASTE			
Hazardous Waste Code:			D002			
Waste Code Description:			CORROSIVE WASTE			
Hazardous Waste Code:			D007			
Waste Code Description:			CHROMIUM			
Hazardous Waste Code:			D011			
Waste Code Description:			SILVER			
Hazardous Waste Code:			P001			
Waste Code Description:			2H-1-BENZOPYRAN-2-ONE, 4-HYDROXY-3-(3-OXO-1-PHENYLBUTYL)-, & SALTS, WHEN PRESENT AT CONCENTRATIONS GREATER THAN 0.3% (OR) WARFARIN, & SALTS, WHEN PRESENT AT CONCENTRATIONS GREATER THAN 0.3%			
Hazardous Waste Code:			P046			

Map Key	Number of Records	Direction	Distance (mi/ft)	Elev/Diff (ft)	Site	DB
Waste Code Description:					ALPHA,ALPHA-DIMETHYLPHENETHYLAMINE (OR) BENZENEETHANAMINE, ALPHA, ALPHA-DIMETHYL-	
Hazardous Waste Code:					U072	
Waste Code Description:					BENZENE, 1,4-DICHLORO- (OR) P-DICHLOROBENZENE	
Hazardous Waste Code:					D005	
Waste Code Description:					BARIUM	
Hazardous Waste Code:					D022	
Waste Code Description:					CHLOROFORM	
Hazardous Waste Code:					U002	
Waste Code Description:					2-PROPANONE (I) (OR) ACETONE (I)	
Hazardous Waste Code:					U129	
Waste Code Description:					CYCLOHEXANE, 1,2,3,4,5,6-HEXACHLORO-, (1ALPHA, 2ALPHA, 3BETA, 4ALPHA, 5ALPHA, 6BETA)- (OR) LINDANE	
Hazardous Waste Code:					U150	
Waste Code Description:					L-PHENYLALANINE, 4-[BIS(2-CHLOROETHYL)AMINO]- (OR) MELPHALAN	
Hazardous Waste Code:					U409	
Waste Code Description:					CARBAMIC ACID, [1,2-PHENYLENEBIS (IMINOCARBONOTHIOYL)]BIS-, DIMETHYL ESTER (OR) THIOPHANATE-METHYL	
Hazardous Waste Code:					D008	
Waste Code Description:					LEAD	
Hazardous Waste Code:					D026	
Waste Code Description:					CRESOL	
Hazardous Waste Code:					D035	
Waste Code Description:					METHYL ETHYL KETONE	
Hazardous Waste Code:					U249	
Waste Code Description:					ZINC PHOSPHIDE ZN3P2, WHEN PRESENT AT CONCENTRATIONS OF 10% OR LESS	

Hazardous Waste Handler Details

Sequence No: 6
Receive Date: 20160818
Handler Name: WALMART #986
Federal Waste Generator Code: 3
Generator Code Description: Very Small Quantity Generator
Source Type: Notification

Waste Code Details

Hazardous Waste Code: U210
Waste Code Description: ETHENE, TETRACHLORO- (OR) TETRACHLOROETHYLENE

Hazardous Waste Code: D006
Waste Code Description: CADMIUM

Hazardous Waste Code: D018
Waste Code Description: BENZENE

Hazardous Waste Code: U034
Waste Code Description: ACETALDEHYDE, TRICHLORO- (OR) CHLORAL

Hazardous Waste Code: U035
Waste Code Description: BENZENE BUTANOIC ACID, 4-[BIS(2-CHLOROETHYL)AMINO]- (OR) CHLORAMBUCIL

Hazardous Waste Code: U089
Waste Code Description: DIETHYLSTILBESTEROL (OR) PHENOL, 4,4'-(1,2-DIETHYL-1,2-ETHENEDIYL)BIS, (E)-

Hazardous Waste Code: U132

Map Key	Number of Records	Direction	Distance (mi/ft)	Elev/Diff (ft)	Site	DB
Waste Code Description:					HEXACHLOROPHENE (OR) PHENOL, 2,2'-METHYLENEBIS[3,4,6-TRICHLORO-	
Hazardous Waste Code:					U165	
Waste Code Description:					NAPHTHALENE	
Hazardous Waste Code:					U205	
Waste Code Description:					SELENIUM SULFIDE (OR) SELENIUM SULFIDE SES2 (R,T)	
Hazardous Waste Code:					U122	
Waste Code Description:					FORMALDEHYDE	
Hazardous Waste Code:					U058	
Waste Code Description:					2H-1,3,2-OXAZAPHOSPHORIN-2-AMINE, N,N-BIS(2-CHLOROETHYL)TETRAHYDRO-, 2-OXIDE (OR) CYCLOPHOSPHAMIDE	
Hazardous Waste Code:					D016	
Waste Code Description:					2,4-D (2,4-DICHLOROPHENOXYACETIC ACID)	
Hazardous Waste Code:					D024	
Waste Code Description:					M-CRESOL	
Hazardous Waste Code:					D039	
Waste Code Description:					TETRACHLOROETHYLENE	
Hazardous Waste Code:					P075	
Waste Code Description:					NICOTINE, & SALTS (OR) PYRIDINE, 3-(1-METHYL-2-PYRROLIDINYL)-,(S)-, & SALTS	
Hazardous Waste Code:					U159	
Waste Code Description:					2-BUTANONE (I,T) (OR) METHYL ETHYL KETONE (MEK) (I,T)	
Hazardous Waste Code:					U200	
Waste Code Description:					RESERPINE (OR) YOHIMBAN-16-CARBOXYLIC ACID, 11,17-DIMETHOXY-18-[(3,4,5-TRIMETHOXYBENZOYL) OXY]-, METHYL ESTER, (3BETA, 16BETA, 17ALPHA, 18BETA, 20ALPHA)-	
Hazardous Waste Code:					D004	
Waste Code Description:					ARSENIC	
Hazardous Waste Code:					D009	
Waste Code Description:					MERCURY	
Hazardous Waste Code:					D003	
Waste Code Description:					REACTIVE WASTE	
Hazardous Waste Code:					D002	
Waste Code Description:					CORROSIVE WASTE	
Hazardous Waste Code:					D007	
Waste Code Description:					CHROMIUM	
Hazardous Waste Code:					D011	
Waste Code Description:					SILVER	
Hazardous Waste Code:					P001	
Waste Code Description:					2H-1-BENZOPYRAN-2-ONE, 4-HYDROXY-3-(3-OXO-1-PHENYLBUTYL)-, & SALTS, WHEN PRESENT AT CONCENTRATIONS GREATER THAN 0.3% (OR) WARFARIN, & SALTS, WHEN PRESENT AT CONCENTRATIONS GREATER THAN 0.3%	
Hazardous Waste Code:					U072	
Waste Code Description:					BENZENE, 1,4-DICHLORO- (OR) P-DICHLOROBENZENE	
Hazardous Waste Code:					D001	
Waste Code Description:					IGNITABLE WASTE	
Hazardous Waste Code:					D010	
Waste Code Description:					SELENIUM	
Hazardous Waste Code:					D027	
Waste Code Description:					1,4-DICHLOROBENZENE	

Map Key	Number of Records	Direction	Distance (mi/ft)	Elev/Diff (ft)	Site	DB
Hazardous Waste Code:			U154			
Waste Code Description:			METHANOL (I) (OR) METHYL ALCOHOL (I)			
Hazardous Waste Code:			U188			
Waste Code Description:			PHENOL			
Hazardous Waste Code:			U279			
Waste Code Description:			CARBARYL (OR) 1-NAPHTHALENOL, METHYLCARBAMATE			
Hazardous Waste Code:			D005			
Waste Code Description:			BARIUM			
Hazardous Waste Code:			D022			
Waste Code Description:			CHLOROFORM			
Hazardous Waste Code:			D043			
Waste Code Description:			VINYL CHLORIDE			
Hazardous Waste Code:			U002			
Waste Code Description:			2-PROPANONE (I) (OR) ACETONE (I)			
Hazardous Waste Code:			U129			
Waste Code Description:			CYCLOHEXANE, 1,2,3,4,5,6-HEXACHLORO-, (1ALPHA, 2ALPHA, 3BETA, 4ALPHA, 5ALPHA, 6BETA)- (OR) LINDANE			
Hazardous Waste Code:			U150			
Waste Code Description:			L-PHENYLALANINE, 4-[BIS(2-CHLOROETHYL)AMINO]- (OR) MELPHALAN			
Hazardous Waste Code:			U409			
Waste Code Description:			CARBAMIC ACID, [1,2-PHENYLENEBIS (IMINOCARBONOTHIOYL)]BIS-, DIMETHYL ESTER (OR) THIOPHANATE-METHYL			
Hazardous Waste Code:			D008			
Waste Code Description:			LEAD			
Hazardous Waste Code:			D026			
Waste Code Description:			CRESOL			
Hazardous Waste Code:			D035			
Waste Code Description:			METHYL ETHYL KETONE			
Hazardous Waste Code:			U134			
Waste Code Description:			HYDROFLUORIC ACID (C,T) (OR) HYDROGEN FLUORIDE (C,T)			
Hazardous Waste Code:			U249			
Waste Code Description:			ZINC PHOSPHIDE ZN3P2, WHEN PRESENT AT CONCENTRATIONS OF 10% OR LESS			

Hazardous Waste Handler Details

Sequence No: 9
Receive Date: 20200730
Handler Name: WALMART #986
Federal Waste Generator Code: 2
Generator Code Description: Small Quantity Generator
Source Type: Notification

Waste Code Details

Hazardous Waste Code: U210
Waste Code Description: ETHENE, TETRACHLORO- (OR) TETRACHLOROETHYLENE

Hazardous Waste Code: D006
Waste Code Description: CADMIUM

Hazardous Waste Code: D018
Waste Code Description: BENZENE

Map Key	Number of Records	Direction	Distance (mi/ft)	Elev/Diff (ft)	Site	DB
Hazardous Waste Code: Waste Code Description:					D040 TRICHTHORETHYLENE	
Hazardous Waste Code: Waste Code Description:					U034 ACETALDEHYDE, TRICHTHORO- (OR) CHLORAL	
Hazardous Waste Code: Waste Code Description:					U035 BENZENE BUTANOIC ACID, 4-[BIS(2-CHLOROETHYL)AMINO]- (OR) CHLORAMBUCIL	
Hazardous Waste Code: Waste Code Description:					U089 DIETHYLSTILBESTEROL (OR) PHENOL, 4,4'-(1,2-DIETHYL-1,2-ETHENEDIYL)BIS, (E)-	
Hazardous Waste Code: Waste Code Description:					U132 HEXACHLOROPHENE (OR) PHENOL, 2,2'-METHYLENEBIS[3,4,6-TRICHTHORO-	
Hazardous Waste Code: Waste Code Description:					U165 NAPHTHALENE	
Hazardous Waste Code: Waste Code Description:					U205 SELENIUM SULFIDE (OR) SELENIUM SULFIDE SES2 (R,T)	
Hazardous Waste Code: Waste Code Description:					U411 PHENOL, 2-(1-METHYLETHOXY)-, METHYLCARBAMATE (OR) PROPOXUR	
Hazardous Waste Code: Waste Code Description:					U122 FORMALDEHYDE	
Hazardous Waste Code: Waste Code Description:					U058 2H-1,3,2-OXAZAPHOSPHORIN-2-AMINE, N,N-BIS(2-CHLOROETHYL)TETRAHYDRO-, 2-OXIDE (OR) CYCLOPHOSPHAMIDE	
Hazardous Waste Code: Waste Code Description:					D013 LINDANE (1,2,3,4,5,6-HEXA-CHLOROCYCLOHEXANE, GAMMA ISOMER)	
Hazardous Waste Code: Waste Code Description:					D016 2,4-D (2,4-DICHTHOROPHENOXYACETIC ACID)	
Hazardous Waste Code: Waste Code Description:					D024 M-CRESOL	
Hazardous Waste Code: Waste Code Description:					D039 TETRACHLOROETHYLENE	
Hazardous Waste Code: Waste Code Description:					P075 NICOTINE, & SALTS (OR) PYRIDINE, 3-(1-METHYL-2-PYRROLIDINYL)-,(S)-, & SALTS	
Hazardous Waste Code: Waste Code Description:					U200 RESERPINE (OR) YOHIMBAN-16-CARBOXYLIC ACID, 11,17-DIMETHOXY-18-[(3,4,5-TRIMETHOXYBENZOYL) OXY]-, METHYL ESTER, (3BETA, 16BETA, 17ALPHA, 18BETA, 20ALPHA)-	
Hazardous Waste Code: Waste Code Description:					D004 ARSENIC	
Hazardous Waste Code: Waste Code Description:					D009 MERCURY	
Hazardous Waste Code: Waste Code Description:					D030 2,4-DINITROTOLUENE	
Hazardous Waste Code: Waste Code Description:					D025 P-CRESOL	
Hazardous Waste Code: Waste Code Description:					D003 REACTIVE WASTE	
Hazardous Waste Code: Waste Code Description:					D002 CORROSIVE WASTE	
Hazardous Waste Code:					D007	

Map Key	Number of Records	Direction	Distance (mi/ft)	Elev/Diff (ft)	Site	DB
Waste Code Description:			CHROMIUM			
Hazardous Waste Code:			D011			
Waste Code Description:			SILVER			
Hazardous Waste Code:			P001			
Waste Code Description:			2H-1-BENZOPYRAN-2-ONE, 4-HYDROXY-3-(3-OXO-1-PHENYLBUTYL)-, & SALTS, WHEN PRESENT AT CONCENTRATIONS GREATER THAN 0.3% (OR) WARFARIN, & SALTS, WHEN PRESENT AT CONCENTRATIONS GREATER THAN 0.3%			
Hazardous Waste Code:			U072			
Waste Code Description:			BENZENE, 1,4-DICHLORO- (OR) P-DICHLOROBENZENE			
Hazardous Waste Code:			D001			
Waste Code Description:			IGNITABLE WASTE			
Hazardous Waste Code:			D010			
Waste Code Description:			SELENIUM			
Hazardous Waste Code:			D027			
Waste Code Description:			1,4-DICHLOROBENZENE			
Hazardous Waste Code:			U154			
Waste Code Description:			METHANOL (I) (OR) METHYL ALCOHOL (I)			
Hazardous Waste Code:			U188			
Waste Code Description:			PHENOL			
Hazardous Waste Code:			U279			
Waste Code Description:			CARBARYL (OR) 1-NAPHTHALENOL, METHYLCARBAMATE			
Hazardous Waste Code:			D005			
Waste Code Description:			BARIUM			
Hazardous Waste Code:			U002			
Waste Code Description:			2-PROPANONE (I) (OR) ACETONE (I)			
Hazardous Waste Code:			U129			
Waste Code Description:			CYCLOHEXANE, 1,2,3,4,5,6-HEXACHLORO-, (1ALPHA, 2ALPHA, 3BETA, 4ALPHA, 5ALPHA, 6BETA)- (OR) LINDANE			
Hazardous Waste Code:			U150			
Waste Code Description:			L-PHENYLALANINE, 4-[BIS(2-CHLOROETHYL)AMINO]- (OR) MELPHALAN			
Hazardous Waste Code:			D008			
Waste Code Description:			LEAD			
Hazardous Waste Code:			D026			
Waste Code Description:			CRESOL			
Hazardous Waste Code:			D035			
Waste Code Description:			METHYL ETHYL KETONE			
Hazardous Waste Code:			U134			
Waste Code Description:			HYDROFLUORIC ACID (C,T) (OR) HYDROGEN FLUORIDE (C,T)			
Hazardous Waste Code:			U249			
Waste Code Description:			ZINC PHOSPHIDE ZN3P2, WHEN PRESENT AT CONCENTRATIONS OF 10% OR LESS			

Hazardous Waste Handler Details

Sequence No: 11
Receive Date: 20210806
Handler Name: WALMART #986
Federal Waste Generator Code: 3
Generator Code Description: Very Small Quantity Generator
Source Type: Notification

Map Key	Number of Records	Direction	Distance (mi/ft)	Elev/Diff (ft)	Site	DB
<u>Waste Code Details</u>						
Hazardous Waste Code:			D006			
Waste Code Description:			CADMIUM			
Hazardous Waste Code:			D018			
Waste Code Description:			BENZENE			
Hazardous Waste Code:			U034			
Waste Code Description:			ACETALDEHYDE, TRICHLORO- (OR) CHLORAL			
Hazardous Waste Code:			U035			
Waste Code Description:			BENZENE BUTANOIC ACID, 4-[BIS(2-CHLOROETHYL)AMINO]- (OR) CHLORAMBUCIL			
Hazardous Waste Code:			U089			
Waste Code Description:			DIETHYLSTILBESTEROL (OR) PHENOL, 4,4'-(1,2-DIETHYL-1,2-ETHENEDIYL)BIS, (E)-			
Hazardous Waste Code:			U132			
Waste Code Description:			HEXACHLOROPHENE (OR) PHENOL, 2,2'-METHYLENEBIS[3,4,6-TRICHLORO-			
Hazardous Waste Code:			U165			
Waste Code Description:			NAPHTHALENE			
Hazardous Waste Code:			U205			
Waste Code Description:			SELENIUM SULFIDE (OR) SELENIUM SULFIDE SES2 (R,T)			
Hazardous Waste Code:			U411			
Waste Code Description:			PHENOL, 2-(1-METHYLETHOXY)-, METHYLCARBAMATE (OR) PROPOXUR			
Hazardous Waste Code:			U122			
Waste Code Description:			FORMALDEHYDE			
Hazardous Waste Code:			U058			
Waste Code Description:			2H-1,3,2-OXAZAPHOSPHORIN-2-AMINE, N,N-BIS(2-CHLOROETHYL)TETRAHYDRO-, 2-OXIDE (OR) CYCLOPHOSPHAMIDE			
Hazardous Waste Code:			D013			
Waste Code Description:			LINDANE (1,2,3,4,5,6-HEXA-CHLOROCYCLOHEXANE, GAMMA ISOMER)			
Hazardous Waste Code:			D016			
Waste Code Description:			2,4-D (2,4-DICHLOROPHENOXYACETIC ACID)			
Hazardous Waste Code:			D024			
Waste Code Description:			M-CRESOL			
Hazardous Waste Code:			D039			
Waste Code Description:			TETRACHLOROETHYLENE			
Hazardous Waste Code:			U200			
Waste Code Description:			RESERPINE (OR) YOHIMBAN-16-CARBOXYLIC ACID, 11,17-DIMETHOXY-18-[(3,4,5-TRIMETHOXYBENZOYL) OXY]-, METHYL ESTER, (3BETA, 16BETA, 17ALPHA, 18BETA, 20ALPHA)-			
Hazardous Waste Code:			D004			
Waste Code Description:			ARSENIC			
Hazardous Waste Code:			D009			
Waste Code Description:			MERCURY			
Hazardous Waste Code:			D030			
Waste Code Description:			2,4-DINITROTOLUENE			
Hazardous Waste Code:			D025			
Waste Code Description:			P-CRESOL			
Hazardous Waste Code:			D003			
Waste Code Description:			REACTIVE WASTE			
Hazardous Waste Code:			D002			

Map Key	Number of Records	Direction	Distance (mi/ft)	Elev/Diff (ft)	Site	DB
Waste Code Description:		CORROSIVE WASTE				
Hazardous Waste Code:		D007				
Waste Code Description:		CHROMIUM				
Hazardous Waste Code:		D011				
Waste Code Description:		SILVER				
Hazardous Waste Code:		P001				
Waste Code Description:		2H-1-BENZOPYRAN-2-ONE, 4-HYDROXY-3-(3-OXO-1-PHENYLBUTYL)-, & SALTS, WHEN PRESENT AT CONCENTRATIONS GREATER THAN 0.3% (OR) WARFARIN, & SALTS, WHEN PRESENT AT CONCENTRATIONS GREATER THAN 0.3%				
Hazardous Waste Code:		U072				
Waste Code Description:		BENZENE, 1,4-DICHLORO- (OR) P-DICHLOROBENZENE				
Hazardous Waste Code:		D010				
Waste Code Description:		SELENIUM				
Hazardous Waste Code:		D027				
Waste Code Description:		1,4-DICHLOROBENZENE				
Hazardous Waste Code:		U154				
Waste Code Description:		METHANOL (I) (OR) METHYL ALCOHOL (I)				
Hazardous Waste Code:		U188				
Waste Code Description:		PHENOL				
Hazardous Waste Code:		U279				
Waste Code Description:		CARBARYL (OR) 1-NAPHTHALENOL, METHYLCARBAMATE				
Hazardous Waste Code:		D001				
Waste Code Description:		IGNITABLE WASTE				
Hazardous Waste Code:		D005				
Waste Code Description:		BARIUM				
Hazardous Waste Code:		U002				
Waste Code Description:		2-PROPANONE (I) (OR) ACETONE (I)				
Hazardous Waste Code:		U129				
Waste Code Description:		CYCLOHEXANE, 1,2,3,4,5,6-HEXACHLORO-, (1ALPHA, 2ALPHA, 3BETA, 4ALPHA, 5ALPHA, 6BETA)- (OR) LINDANE				
Hazardous Waste Code:		U150				
Waste Code Description:		L-PHENYLALANINE, 4-[BIS(2-CHLOROETHYL)AMINO]- (OR) MELPHALAN				
Hazardous Waste Code:		D008				
Waste Code Description:		LEAD				
Hazardous Waste Code:		D026				
Waste Code Description:		CRESOL				
Hazardous Waste Code:		D035				
Waste Code Description:		METHYL ETHYL KETONE				
Hazardous Waste Code:		U134				
Waste Code Description:		HYDROFLUORIC ACID (C,T) (OR) HYDROGEN FLUORIDE (C,T)				
Hazardous Waste Code:		U249				
Waste Code Description:		ZINC PHOSPHIDE ZN3P2, WHEN PRESENT AT CONCENTRATIONS OF 10% OR LESS				

Hazardous Waste Handler Details

Sequence No: 3
Receive Date: 20100223
Handler Name: WAL-MART #986
Federal Waste Generator Code: 3

Map Key	Number of Records	Direction	Distance (mi/ft)	Elev/Diff (ft)	Site	DB
Generator Code Description:		Very Small Quantity Generator				
Source Type:		Notification				
<u>Waste Code Details</u>						
Hazardous Waste Code:		D006				
Waste Code Description:		CADMIUM				
Hazardous Waste Code:		D018				
Waste Code Description:		BENZENE				
Hazardous Waste Code:		U165				
Waste Code Description:		NAPHTHALENE				
Hazardous Waste Code:		U411				
Waste Code Description:		PHENOL, 2-(1-METHYLETHOXY)-, METHYLCARBAMATE (OR) PROPOXUR				
Hazardous Waste Code:		D001				
Waste Code Description:		IGNITABLE WASTE				
Hazardous Waste Code:		D027				
Waste Code Description:		1,4-DICHLOROBENZENE				
Hazardous Waste Code:		U154				
Waste Code Description:		METHANOL (I) (OR) METHYL ALCOHOL (I)				
Hazardous Waste Code:		U279				
Waste Code Description:		CARBARYL (OR) 1-NAPHTHALENOL, METHYLCARBAMATE				
Hazardous Waste Code:		D039				
Waste Code Description:		TETRACHLOROETHYLENE				
Hazardous Waste Code:		U080				
Waste Code Description:		METHANE, DICHLORO- (OR) METHYLENE CHLORIDE				
Hazardous Waste Code:		U159				
Waste Code Description:		2-BUTANONE (I,T) (OR) METHYL ETHYL KETONE (MEK) (I,T)				
Hazardous Waste Code:		D016				
Waste Code Description:		2,4-D (2,4-DICHLOROPHENOXYACETIC ACID)				
Hazardous Waste Code:		D004				
Waste Code Description:		ARSENIC				
Hazardous Waste Code:		D009				
Waste Code Description:		MERCURY				
Hazardous Waste Code:		D002				
Waste Code Description:		CORROSIVE WASTE				
Hazardous Waste Code:		D007				
Waste Code Description:		CHROMIUM				
Hazardous Waste Code:		D011				
Waste Code Description:		SILVER				
Hazardous Waste Code:		U072				
Waste Code Description:		BENZENE, 1,4-DICHLORO- (OR) P-DICHLOROBENZENE				
Hazardous Waste Code:		D003				
Waste Code Description:		REACTIVE WASTE				
Hazardous Waste Code:		D005				
Waste Code Description:		BARIUM				
Hazardous Waste Code:		D022				
Waste Code Description:		CHLOROFORM				

Map Key	Number of Records	Direction	Distance (mi/ft)	Elev/Diff (ft)	Site	DB
Hazardous Waste Code:			U002			
Waste Code Description:			2-PROPANONE (I) (OR) ACETONE (I)			
Hazardous Waste Code:			U409			
Waste Code Description:			CARBAMIC ACID, [1,2-PHENYLENEBIS (IMINOCARBONOTHIOYL)]BIS-, DIMETHYL ESTER (OR) THIOPHANATE-METHYL			
Hazardous Waste Code:			D008			
Waste Code Description:			LEAD			
Hazardous Waste Code:			D026			
Waste Code Description:			CRESOL			
Hazardous Waste Code:			D035			
Waste Code Description:			METHYL ETHYL KETONE			
Hazardous Waste Code:			U249			
Waste Code Description:			ZINC PHOSPHIDE ZN3P2, WHEN PRESENT AT CONCENTRATIONS OF 10% OR LESS			

Hazardous Waste Handler Details

Sequence No: 5
Receive Date: 20141229
Handler Name: WALMART #986
Federal Waste Generator Code: 3
Generator Code Description: Very Small Quantity Generator
Source Type: Notification

Waste Code Details

Hazardous Waste Code: U210
Waste Code Description: ETHENE, TETRACHLORO- (OR) TETRACHLOROETHYLENE

Hazardous Waste Code: D006
Waste Code Description: CADMIUM

Hazardous Waste Code: D018
Waste Code Description: BENZENE

Hazardous Waste Code: U034
Waste Code Description: ACETALDEHYDE, TRICHLORO- (OR) CHLORAL

Hazardous Waste Code: U035
Waste Code Description: BENZENE BUTANOIC ACID, 4-[BIS(2-CHLOROETHYL)AMINO]- (OR) CHLORAMBUCIL

Hazardous Waste Code: U132
Waste Code Description: HEXACHLOROPHENE (OR) PHENOL, 2,2'-METHYLENEBIS[3,4,6-TRICHLORO-

Hazardous Waste Code: U165
Waste Code Description: NAPHTHALENE

Hazardous Waste Code: U205
Waste Code Description: SELENIUM SULFIDE (OR) SELENIUM SULFIDE SES2 (R,T)

Hazardous Waste Code: U122
Waste Code Description: FORMALDEHYDE

Hazardous Waste Code: U058
Waste Code Description: 2H-1,3,2-OXAZAPHOSPHORIN-2-AMINE, N,N-BIS(2-CHLOROETHYL)TETRAHYDRO-, 2-OXIDE (OR) CYCLOPHOSPHAMIDE

Hazardous Waste Code: D001
Waste Code Description: IGNITABLE WASTE

Hazardous Waste Code: D010
Waste Code Description: SELENIUM

Map Key	Number of Records	Direction	Distance (mi/ft)	Elev/Diff (ft)	Site	DB
Hazardous Waste Code:			D027			
Waste Code Description:			1,4-DICHLOROBENZENE			
Hazardous Waste Code:			U154			
Waste Code Description:			METHANOL (I) (OR) METHYL ALCOHOL (I)			
Hazardous Waste Code:			U188			
Waste Code Description:			PHENOL			
Hazardous Waste Code:			U279			
Waste Code Description:			CARBARYL (OR) 1-NAPHTHALENOL, METHYLCARBAMATE			
Hazardous Waste Code:			D024			
Waste Code Description:			M-CRESOL			
Hazardous Waste Code:			D039			
Waste Code Description:			TETRACHLOROETHYLENE			
Hazardous Waste Code:			P075			
Waste Code Description:			NICOTINE, & SALTS (OR) PYRIDINE, 3-(1-METHYL-2-PYRROLIDINYL)-,(S)-, & SALTS			
Hazardous Waste Code:			U159			
Waste Code Description:			2-BUTANONE (I,T) (OR) METHYL ETHYL KETONE (MEK) (I,T)			
Hazardous Waste Code:			U200			
Waste Code Description:			RESERPINE (OR) YOHIMBAN-16-CARBOXYLIC ACID, 11,17-DIMETHOXY-18-[(3,4,5-TRIMETHOXYBENZOYL) OXY]-, METHYL ESTER, (3BETA, 16BETA, 17ALPHA, 18BETA, 20ALPHA)-			
Hazardous Waste Code:			D016			
Waste Code Description:			2,4-D (2,4-DICHLOROPHENOXYACETIC ACID)			
Hazardous Waste Code:			D004			
Waste Code Description:			ARSENIC			
Hazardous Waste Code:			D009			
Waste Code Description:			MERCURY			
Hazardous Waste Code:			D002			
Waste Code Description:			CORROSIVE WASTE			
Hazardous Waste Code:			D007			
Waste Code Description:			CHROMIUM			
Hazardous Waste Code:			D011			
Waste Code Description:			SILVER			
Hazardous Waste Code:			P001			
Waste Code Description:			2H-1-BENZOPYRAN-2-ONE, 4-HYDROXY-3-(3-OXO-1-PHENYLBUTYL)-, & SALTS, WHEN PRESENT AT CONCENTRATIONS GREATER THAN 0.3% (OR) WARFARIN, & SALTS, WHEN PRESENT AT CONCENTRATIONS GREATER THAN 0.3%			
Hazardous Waste Code:			U072			
Waste Code Description:			BENZENE, 1,4-DICHLORO- (OR) P-DICHLOROBENZENE			
Hazardous Waste Code:			D003			
Waste Code Description:			REACTIVE WASTE			
Hazardous Waste Code:			D005			
Waste Code Description:			BARIUM			
Hazardous Waste Code:			D022			
Waste Code Description:			CHLOROFORM			
Hazardous Waste Code:			D043			
Waste Code Description:			VINYL CHLORIDE			
Hazardous Waste Code:			U002			
Waste Code Description:			2-PROPANONE (I) (OR) ACETONE (I)			

Map Key	Number of Records	Direction	Distance (mi/ft)	Elev/Diff (ft)	Site	DB
Hazardous Waste Code:			U129			
Waste Code Description:			CYCLOHEXANE, 1,2,3,4,5,6-HEXACHLORO-, (1ALPHA, 2ALPHA, 3BETA, 4ALPHA, 5ALPHA, 6BETA)- (OR) LINDANE			
Hazardous Waste Code:			U150			
Waste Code Description:			L-PHENYLALANINE, 4-[BIS(2-CHLOROETHYL)AMINO]- (OR) MELPHALAN			
Hazardous Waste Code:			U409			
Waste Code Description:			CARBAMIC ACID, [1,2-PHENYLENEBIS (IMINOCARBONOTHIOYL)]BIS-, DIMETHYL ESTER (OR) THIOPHANATE-METHYL			
Hazardous Waste Code:			D008			
Waste Code Description:			LEAD			
Hazardous Waste Code:			D026			
Waste Code Description:			CRESOL			
Hazardous Waste Code:			D035			
Waste Code Description:			METHYL ETHYL KETONE			
Hazardous Waste Code:			U134			
Waste Code Description:			HYDROFLUORIC ACID (C,T) (OR) HYDROGEN FLUORIDE (C,T)			
Hazardous Waste Code:			U249			
Waste Code Description:			ZINC PHOSPHIDE ZN3P2, WHEN PRESENT AT CONCENTRATIONS OF 10% OR LESS			

Hazardous Waste Handler Details

Sequence No: 7
Receive Date: 20181210
Handler Name: WALMART #986
Federal Waste Generator Code: 3
Generator Code Description: Very Small Quantity Generator
Source Type: Notification

Waste Code Details

Hazardous Waste Code: U210
Waste Code Description: ETHENE, TETRACHLORO- (OR) TETRACHLOROETHYLENE

Hazardous Waste Code: D006
Waste Code Description: CADMIUM

Hazardous Waste Code: D018
Waste Code Description: BENZENE

Hazardous Waste Code: D040
Waste Code Description: TRICHLOROETHYLENE

Hazardous Waste Code: U034
Waste Code Description: ACETALDEHYDE, TRICHLORO- (OR) CHLORAL

Hazardous Waste Code: U035
Waste Code Description: BENZENEBUTANOIC ACID, 4-[BIS(2-CHLOROETHYL)AMINO]- (OR) CHLORAMBUCIL

Hazardous Waste Code: U089
Waste Code Description: DIETHYLSTILBESTEROL (OR) PHENOL, 4,4'-(1,2-DIETHYL-1,2-ETHENEDIYL)BIS, (E)-

Hazardous Waste Code: U132
Waste Code Description: HEXACHLOROPHENE (OR) PHENOL, 2,2'-METHYLENEBIS[3,4,6-TRICHLORO-

Hazardous Waste Code: U165
Waste Code Description: NAPHTHALENE

Hazardous Waste Code: U205
Waste Code Description: SELENIUM SULFIDE (OR) SELENIUM SULFIDE SES2 (R,T)

Map Key	Number of Records	Direction	Distance (mi/ft)	Elev/Diff (ft)	Site	DB
Hazardous Waste Code: Waste Code Description:			U411 PHENOL, 2-(1-METHYLETHOXY)-, METHYLCARBAMATE (OR) PROPOXUR			
Hazardous Waste Code: Waste Code Description:			U122 FORMALDEHYDE			
Hazardous Waste Code: Waste Code Description:			U058 2H-1,3,2-OXAZAPHOSPHORIN-2-AMINE, N,N-BIS(2-CHLOROETHYL)TETRAHYDRO-, 2-OXIDE (OR) CYCLOPHOSPHAMIDE			
Hazardous Waste Code: Waste Code Description:			D010 SELENIUM			
Hazardous Waste Code: Waste Code Description:			D027 1,4-DICHLOROBENZENE			
Hazardous Waste Code: Waste Code Description:			U154 METHANOL (I) (OR) METHYL ALCOHOL (I)			
Hazardous Waste Code: Waste Code Description:			U188 PHENOL			
Hazardous Waste Code: Waste Code Description:			U279 CARBARYL (OR) 1-NAPHTHALENOL, METHYLCARBAMATE			
Hazardous Waste Code: Waste Code Description:			D001 IGNITABLE WASTE			
Hazardous Waste Code: Waste Code Description:			D024 M-CRESOL			
Hazardous Waste Code: Waste Code Description:			D039 TETRACHLOROETHYLENE			
Hazardous Waste Code: Waste Code Description:			P075 NICOTINE, & SALTS (OR) PYRIDINE, 3-(1-METHYL-2-PYRROLIDINYL)-,(S)-, & SALTS			
Hazardous Waste Code: Waste Code Description:			U200 RESERPINE (OR) YOHIMBAN-16-CARBOXYLIC ACID, 11,17-DIMETHOXY-18-[(3,4,5-TRIMETHOXYBENZOYL) OXY]-, METHYL ESTER, (3BETA, 16BETA, 17ALPHA, 18BETA, 20ALPHA)-			
Hazardous Waste Code: Waste Code Description:			D016 2,4-D (2,4-DICHLOROPHENOXYACETIC ACID)			
Hazardous Waste Code: Waste Code Description:			D004 ARSENIC			
Hazardous Waste Code: Waste Code Description:			D009 MERCURY			
Hazardous Waste Code: Waste Code Description:			D002 CORROSIVE WASTE			
Hazardous Waste Code: Waste Code Description:			D007 CHROMIUM			
Hazardous Waste Code: Waste Code Description:			D011 SILVER			
Hazardous Waste Code: Waste Code Description:			P001 2H-1-BENZOPYRAN-2-ONE, 4-HYDROXY-3-(3-OXO-1-PHENYLBUTYL)-, & SALTS, WHEN PRESENT AT CONCENTRATIONS GREATER THAN 0.3% (OR) WARFARIN, & SALTS, WHEN PRESENT AT CONCENTRATIONS GREATER THAN 0.3%			
Hazardous Waste Code: Waste Code Description:			U072 BENZENE, 1,4-DICHLORO- (OR) P-DICHLOROBENZENE			
Hazardous Waste Code: Waste Code Description:			D030 2,4-DINITROTOLUENE			

Map Key	Number of Records	Direction	Distance (mi/ft)	Elev/Diff (ft)	Site	DB
Hazardous Waste Code:						
Waste Code Description:			D025		P-CRESOL	
Hazardous Waste Code:						
Waste Code Description:			D003		REACTIVE WASTE	
Hazardous Waste Code:						
Waste Code Description:			D022		CHLOROFORM	
Hazardous Waste Code:						
Waste Code Description:			U002		2-PROPANONE (I) (OR) ACETONE (I)	
Hazardous Waste Code:						
Waste Code Description:			U129		CYCLOHEXANE, 1,2,3,4,5,6-HEXACHLORO-, (1ALPHA, 2ALPHA, 3BETA, 4ALPHA, 5ALPHA, 6BETA)- (OR) LINDANE	
Hazardous Waste Code:						
Waste Code Description:			U150		L-PHENYLALANINE, 4-[BIS(2-CHLOROETHYL)AMINO]- (OR) MELPHALAN	
Hazardous Waste Code:						
Waste Code Description:			U409		CARBAMIC ACID, [1,2-PHENYLENEBIS (IMINOCARBONOTHIOYL)]BIS-, DIMETHYL ESTER (OR) THIOPHANATE-METHYL	
Hazardous Waste Code:						
Waste Code Description:			D005		BARIUM	
Hazardous Waste Code:						
Waste Code Description:			D008		LEAD	
Hazardous Waste Code:						
Waste Code Description:			D026		CRESOL	
Hazardous Waste Code:						
Waste Code Description:			D035		METHYL ETHYL KETONE	
Hazardous Waste Code:						
Waste Code Description:			U134		HYDROFLUORIC ACID (C,T) (OR) HYDROGEN FLUORIDE (C,T)	
Hazardous Waste Code:						
Waste Code Description:			U249		ZINC PHOSPHIDE ZN3P2, WHEN PRESENT AT CONCENTRATIONS OF 10% OR LESS	

Hazardous Waste Handler Details

Sequence No: 1
Receive Date: 19960819
Handler Name: WAL-MART #986
Federal Waste Generator Code: 3
Generator Code Description: Very Small Quantity Generator
Source Type: Notification

Waste Code Details

Hazardous Waste Code: D001
Waste Code Description: IGNITABLE WASTE

Hazardous Waste Code: D002
Waste Code Description: CORROSIVE WASTE

Hazardous Waste Code: D008
Waste Code Description: LEAD

Hazardous Waste Handler Details

Sequence No: 10
Receive Date: 20210127

Map Key	Number of Records	Direction	Distance (mi/ft)	Elev/Diff (ft)	Site	DB
Handler Name:					WALMART #986	
Federal Waste Generator Code:					2	
Generator Code Description:					Small Quantity Generator	
Source Type:					Notification	
<u>Waste Code Details</u>						
Hazardous Waste Code:					U210	
Waste Code Description:					ETHENE, TETRACHLORO- (OR) TETRACHLOROETHYLENE	
Hazardous Waste Code:					D001	
Waste Code Description:					IGNITABLE WASTE	
Hazardous Waste Code:					D010	
Waste Code Description:					SELENIUM	
Hazardous Waste Code:					D027	
Waste Code Description:					1,4-DICHLOROBENZENE	
Hazardous Waste Code:					U154	
Waste Code Description:					METHANOL (I) (OR) METHYL ALCOHOL (I)	
Hazardous Waste Code:					U188	
Waste Code Description:					PHENOL	
Hazardous Waste Code:					U279	
Waste Code Description:					CARBARYL (OR) 1-NAPHTHALENOL, METHYLCARBAMATE	
Hazardous Waste Code:					U411	
Waste Code Description:					PHENOL, 2-(1-METHYLETHOXY)-, METHYLCARBAMATE (OR) PROPOXUR	
Hazardous Waste Code:					D024	
Waste Code Description:					M-CRESOL	
Hazardous Waste Code:					D039	
Waste Code Description:					TETRACHLOROETHYLENE	
Hazardous Waste Code:					P075	
Waste Code Description:					NICOTINE, & SALTS (OR) PYRIDINE, 3-(1-METHYL-2-PYRROLIDINYL)-,(S)-, & SALTS	
Hazardous Waste Code:					U200	
Waste Code Description:					RESERPINE (OR) YOHIMBAN-16-CARBOXYLIC ACID, 11,17-DIMETHOXY-18-[(3,4,5-TRIMETHOXYBENZOYL) OXY]-, METHYL ESTER, (3BETA, 16BETA, 17ALPHA, 18BETA, 20ALPHA)-	
Hazardous Waste Code:					U122	
Waste Code Description:					FORMALDEHYDE	
Hazardous Waste Code:					U058	
Waste Code Description:					2H-1,3,2-OXAZAPHOSPHORIN-2-AMINE, N,N-BIS(2-CHLOROETHYL)TETRAHYDRO-, 2-OXIDE (OR) CYCLOPHOSPHAMIDE	
Hazardous Waste Code:					D005	
Waste Code Description:					BARIUM	
Hazardous Waste Code:					U002	
Waste Code Description:					2-PROPANONE (I) (OR) ACETONE (I)	
Hazardous Waste Code:					U129	
Waste Code Description:					CYCLOHEXANE, 1,2,3,4,5,6-HEXACHLORO-, (1ALPHA, 2ALPHA, 3BETA, 4ALPHA, 5ALPHA, 6BETA)- (OR) LINDANE	
Hazardous Waste Code:					U150	
Waste Code Description:					L-PHENYLALANINE, 4-[BIS(2-CHLOROETHYL)AMINO]- (OR) MELPHALAN	
Hazardous Waste Code:					D013	
Waste Code Description:					LINDANE (1,2,3,4,5,6-HEXA-CHLOROCYCLOHEXANE, GAMMA ISOMER)	
Hazardous Waste Code:					D016	

Map Key	Number of Records	Direction	Distance (mi/ft)	Elev/Diff (ft)	Site	DB
Waste Code Description:			2,4-D (2,4-DICHLOROPHENOXYACETIC ACID)			
Hazardous Waste Code:			D002			
Waste Code Description:			CORROSIVE WASTE			
Hazardous Waste Code:			D007			
Waste Code Description:			CHROMIUM			
Hazardous Waste Code:			D011			
Waste Code Description:			SILVER			
Hazardous Waste Code:			P001			
Waste Code Description:			2H-1-BENZOPYRAN-2-ONE, 4-HYDROXY-3-(3-OXO-1-PHENYLBUTYL)-, & SALTS, WHEN PRESENT AT CONCENTRATIONS GREATER THAN 0.3% (OR) WARFARIN, & SALTS, WHEN PRESENT AT CONCENTRATIONS GREATER THAN 0.3%			
Hazardous Waste Code:			U072			
Waste Code Description:			BENZENE, 1,4-DICHLORO- (OR) P-DICHLOROBENZENE			
Hazardous Waste Code:			D004			
Waste Code Description:			ARSENIC			
Hazardous Waste Code:			D009			
Waste Code Description:			MERCURY			
Hazardous Waste Code:			D030			
Waste Code Description:			2,4-DINITROTOLUENE			
Hazardous Waste Code:			D025			
Waste Code Description:			P-CRESOL			
Hazardous Waste Code:			D003			
Waste Code Description:			REACTIVE WASTE			
Hazardous Waste Code:			D008			
Waste Code Description:			LEAD			
Hazardous Waste Code:			D026			
Waste Code Description:			CRESOL			
Hazardous Waste Code:			D035			
Waste Code Description:			METHYL ETHYL KETONE			
Hazardous Waste Code:			U134			
Waste Code Description:			HYDROFLUORIC ACID (C,T) (OR) HYDROGEN FLUORIDE (C,T)			
Hazardous Waste Code:			U249			
Waste Code Description:			ZINC PHOSPHIDE ZN3P2, WHEN PRESENT AT CONCENTRATIONS OF 10% OR LESS			
Hazardous Waste Code:			D006			
Waste Code Description:			CADMIUM			
Hazardous Waste Code:			D018			
Waste Code Description:			BENZENE			
Hazardous Waste Code:			D040			
Waste Code Description:			TRICHLORETHYLENE			
Hazardous Waste Code:			U034			
Waste Code Description:			ACETALDEHYDE, TRICHLORO- (OR) CHLORAL			
Hazardous Waste Code:			U035			
Waste Code Description:			BENZENE BUTANOIC ACID, 4-[BIS(2-CHLOROETHYL)AMINO]- (OR) CHLORAMBUCIL			
Hazardous Waste Code:			U089			
Waste Code Description:			DIETHYLSTILBESTEROL (OR) PHENOL, 4,4'-(1,2-DIETHYL-1,2-ETHENEDIYL)BIS, (E)-			
Hazardous Waste Code:			U132			
Waste Code Description:			HEXACHLOROPHENE (OR) PHENOL, 2,2'-METHYLENEBIS[3,4,6-TRICHLORO-			

Hazardous Waste Code: U165
Waste Code Description: NAPHTHALENE

Hazardous Waste Code: U205
Waste Code Description: SELENIUM SULFIDE (OR) SELENIUM SULFIDE SES2 (R,T)

Owner/Operator Details

Owner/Operator Ind:	Current Owner	Street No:	
Type:	Private	Street 1:	DEPT 8013
Name:	WAL-MART STORES INC	Street 2:	
Date Became Current:		City:	BENTONVILLE
Date Ended Current:		State:	AR
Phone:	999-999-9999	Country:	
Source Type:	Notification	Zip Code:	72716-8013
Owner/Operator Ind:	Current Owner	Street No:	1300
Type:	Private	Street 1:	S E 8TH ST
Name:	WAL-MART STORES INC	Street 2:	
Date Became Current:	20010101	City:	BENTONVILLE
Date Ended Current:		State:	AR
Phone:	479-204-2231	Country:	US
Source Type:	Notification	Zip Code:	72716
Owner/Operator Ind:	Current Owner	Street No:	
Type:	Private	Street 1:	P O BOX 8041 MS 0505
Name:	WALMART INC	Street 2:	
Date Became Current:	19870203	City:	BENTONVILLE
Date Ended Current:		State:	AR
Phone:	479-277-8972	Country:	US
Source Type:	Notification	Zip Code:	72712-8041
Owner/Operator Ind:	Previous Operator	Street No:	840
Type:	Private	Street 1:	SUMMIT BLVD
Name:	WAL-MART #986	Street 2:	
Date Became Current:	20090406	City:	FRISCO
Date Ended Current:	20160818	State:	CO
Phone:	479-204-2231	Country:	US
Source Type:	Notification	Zip Code:	80443
Owner/Operator Ind:	Current Operator	Street No:	840
Type:	Private	Street 1:	SUMMIT BLVD
Name:	WAL-MART #986	Street 2:	
Date Became Current:	20160818	City:	FRISCO
Date Ended Current:		State:	CO
Phone:	479-277-8972	Country:	US
Source Type:	Notification	Zip Code:	80443
Owner/Operator Ind:	Current Operator	Street No:	
Type:	Private	Street 1:	P O BOX 8041 MS 0505
Name:	WALMART INC	Street 2:	
Date Became Current:	19870203	City:	BENTONVILLE
Date Ended Current:		State:	AR
Phone:	479-277-8972	Country:	US
Source Type:	Notification	Zip Code:	72712-8041
Owner/Operator Ind:	Current Owner	Street No:	
Type:	Private	Street 1:	PO BOX 8041
Name:	WAL-MART STORES INC	Street 2:	
Date Became Current:	20010101	City:	BENTONVILLE
Date Ended Current:		State:	AR
Phone:	479-204-2231	Country:	US
Source Type:	Notification	Zip Code:	72712-8041
Owner/Operator Ind:	Current Operator	Street No:	840
Type:	Private	Street 1:	SUMMIT BLVD
Name:	WAL-MART #986	Street 2:	

Map Key	Number of Records	Direction	Distance (mi/ft)	Elev/Diff (ft)	Site	DB
Date Became Current:	20090406				City: FRISCO	
Date Ended Current:					State: CO	
Phone:	479-204-2231				Country: US	
Source Type:	Notification				Zip Code: 80443	
Owner/Operator Ind:	Current Owner				Street No:	
Type:	Private				Street 1: P O BOX 8041	
Name:	WALMART INC				Street 2:	
Date Became Current:	19870203				City: BENTONVILLE	
Date Ended Current:					State: AR	
Phone:	479-277-8972				Country: US	
Source Type:	Notification				Zip Code: 72712-8041	
Owner/Operator Ind:	Current Operator				Street No:	
Type:	Private				Street 1: P O BOX 8041	
Name:	WALMART INC				Street 2:	
Date Became Current:	19870203				City: BENTONVILLE	
Date Ended Current:					State: AR	
Phone:	479-277-8972				Country: US	
Source Type:	Notification				Zip Code: 72712-8041	

Historical Handler Details

Receive Dt:	20160818
Generator Code Description:	Very Small Quantity Generator
Handler Name:	WALMART #986
Receive Dt:	20181210
Generator Code Description:	Very Small Quantity Generator
Handler Name:	WALMART #986
Receive Dt:	20100223
Generator Code Description:	Very Small Quantity Generator
Handler Name:	WAL-MART #986
Receive Dt:	20141229
Generator Code Description:	Very Small Quantity Generator
Handler Name:	WALMART #986
Receive Dt:	20200730
Generator Code Description:	Small Quantity Generator
Handler Name:	WALMART #986
Receive Dt:	20210127
Generator Code Description:	Small Quantity Generator
Handler Name:	WALMART #986
Receive Dt:	20090406
Generator Code Description:	Very Small Quantity Generator
Handler Name:	WAL-MART #986
Receive Dt:	20100916
Generator Code Description:	Very Small Quantity Generator
Handler Name:	WALMART #986
Receive Dt:	19960819
Generator Code Description:	Very Small Quantity Generator
Handler Name:	WAL-MART #986
Receive Dt:	20200514
Generator Code Description:	Small Quantity Generator
Handler Name:	WALMART #986

12	1 of 1	ESE	0.25 / 1,338.46	9,048.40 / -34	Coulter Property Hwy 9 & Ten Meadow Crk Dr SUMMIT CO 0	VCP
--------------------	--------	-----	--------------------	-------------------	--	-----

Map Key	Number of Records	Direction	Distance (mi/ft)	Elev/Diff (ft)	Site	DB
File No:	960621-1				Project Active:	
Site No:					Received Date:	
ID:					Content Type:	
Review Due Dt:					Created:	
Extension:					Modified:	
Actual Review Dt:					Expr1000:	
REM Start Due Dt:					Project ID Admin:	
REM Comp Due Dt:					Acreage:	
Actual Cost:					ID (REST):	46
Rebate:					FID (REST):	737
Tax Credit:					Received Dt (REST):	6/20/1996, 7:00 PM
App Type:					County (REST):	SUMMIT
App Status:					Latitude:	0
Land Use Zoning:					Longitude:	0
Residences:					X:	2.7334954455265465e-12
Jobs:					Y:	7.978135882862889e-13
Public View:						
Site:						
Address:						
City:						
ZIP Code:						
Site (REST):		Coulter Property				
Address (REST):		Hwy 9 & Ten Meadow Crk Dr				
City (REST):		SUMMIT				
Zip Code (REST):		0				
Data Source:		Colorado Environmental Records Search (REST Service): CDPHE Colorado VCUP Layer				

REST Site Detail(s)

Project Ac:	0	Land Use:	
Acreage:	1	Modified:	1501459200000
Actual Rev:	839203200000	Modified Dt:	2017-07-31 24:00:00 UTC
Actual Rev Dt:	1996-08-05 24:00:00 UTC	Rebate:	1682.61
Actual Cos:	317.39	Received D Dt:	1996-06-21 24:00:00 UTC
Application:	NAD	Rem Comp D:	
Applicat 1:	APPROVAL	Rem Comp D Dt:	1970-01-01 24:00:00 UTC
Content Type:	Application	Rem Start:	
Created:	1494288000000	Rem Start Dt:	1970-01-01 24:00:00 UTC
Created Dt:	2017-05-09 24:00:00 UTC	Review Due:	839203200000
Extension:	0	Review Due Dt:	1996-08-05 24:00:00 UTC

13 1 of 2 **ESE** **0.29 / 1,557.52** **9,049.33 / -33** **Hugh Fairchild** **857 Summit Blvd Frisco 80443** **LST**
CO

Facility ID:	3175	Facility Name(OPS):	Hugh Fairchild
Facilty Name(COSTIS):	Hugh Fairchild	Address(OPS):	857 Summit Blvd
Address (COSTIS):	857 Summit Blvd Frisco 80443	City(OPS):	Frisco
County (COSTIS):	Summit	Zip Code(OPS):	80443
Facility Type(CDLE):	Non-Retail	County(OPS):	Summit
Facilty Catgry(CDLE):	Commercial/Industrial	State(OPS):	CO
Facility Type(OPS):	Non-Retail	Lat Long(OPS):	39.587679,-106.094728
Facilty Catgry(OPS):	Commercial/Industrial		
County(CDLE):	Summit		
Zip(CDLE):	80443		
City(CDLE):	Frisco		
Longitude(CDLE):	-106.094728		
Facility Name(CDLE):	Hugh Fairchild		
Latitude(CDLE):	39.587679		
Address(CDLE):	857 Summit Blvd		
Event ID:			
Original Source:	Colorado Storage Tank Information System (COSTIS); Colorado Department of Labor and Employment (CDLE); Oil & Public Safety(OPS) Regulated Storage Tanks; OPS Petroleum Release Events in Colorado - Petroleum Release Events		
Owner ID:	91		
Owner Name:	Fairchild; Hugh		

Map Key	Number of Records	Direction	Distance (mi/ft)	Elev/Diff (ft)	Site	DB
---------	-------------------	-----------	------------------	----------------	------	----

Tank Co Gov Tnk Fac

No of Tanks: 0

Tank Co Foia Facility

No of Metred Prod:	0	Facility Owner:	Hugh Fairchild
No of Active Tanks:	0	Type :	Non-Retail
Owner Costis ID:	OWNR-91		

Events (CDLE)

Event ID:	4626	Proj. Closure Date:	
Alt Event ID:	9900010-1	Category:	
Status:	Closed	Sardonyx ID:	
UST Tank Count:	2	MTBE Classifica:	
AST Tank Count:		Sum of Reimbur Amt:	
Source of Release:		Reviewer Full Name:	Larry Delin
Cause of Release:		Logged On:	7/1/1990
Confirm Rel Dt:		Logged By:	
Site Name:	Hugh Fairchild		
Loc Addr:			
Loc Addr2:			
Loc Addr3:			
Aka Name:			
Aka Loc Addr:			

Events (CDLE)

Event ID:	8407	Proj. Closure Date:	
Alt Event ID:		Category:	
Status:	Closed	Sardonyx ID:	
UST Tank Count:	2	MTBE Classifica:	
AST Tank Count:		Sum of Reimbur Amt:	
Source of Release:		Reviewer Full Name:	Larry Delin
Cause of Release:		Logged On:	12/20/2000
Confirm Rel Dt:		Logged By:	
Site Name:	Hugh Fairchild		
Loc Addr:			
Loc Addr2:			
Loc Addr3:			
Aka Name:			
Aka Loc Addr:			

Events (CDLE)

Event ID:	1322	Proj. Closure Date:	12/31/2017
Alt Event ID:	9000252-1	Category:	
Status:	Closed	Sardonyx ID:	
UST Tank Count:	2	MTBE Classifica:	Pathway Eliminated
AST Tank Count:		Sum of Reimbur Amt:	1172061.96
Source of Release:	Line - corrosion	Reviewer Full Name:	Jennifer Strauss
Cause of Release:		Logged On:	10/9/1990
Confirm Rel Dt:	10/9/1990	Logged By:	
Site Name:	Hugh Fairchild		
Loc Addr:			
Loc Addr2:			
Loc Addr3:			
Aka Name:			
Aka Loc Addr:			

Map Key	Number of Records	Direction	Distance (mi/ft)	Elev/Diff (ft)	Site	DB
---------	-------------------	-----------	------------------	----------------	------	----

Reimbursement Application (CDLE)

Rap ID:	RAP-11181	Eligibil Type Desc:	Tank Owner/Operator
Protest ID:		Rap Payee Type ID:	Individual
Rap Status:	Paid	Reimbursement Req:	18548.96
Application Type:	Supplemental	Total Reimburse:	18548.96
User Group Name:		Max Amt Reduction:	
FPR Date:	1/12/2006	PSTC Date:	
Protest Amount:			
Payee:	Wenga LLC		
Cap Status:	Approved		
Spec Cond:			
Note:	Colorado Department of Labor and Employment (CDLE)		

Rap ID:	RAP-10462	Eligibil Type Desc:	Tank Owner/Operator
Protest ID:		Rap Payee Type ID:	Individual
Rap Status:	Paid	Reimbursement Req:	25624.73
Application Type:	Supplemental	Total Reimburse:	25624.73
User Group Name:		Max Amt Reduction:	
FPR Date:	6/21/2005	PSTC Date:	
Protest Amount:			
Payee:	Wenga LLC		
Cap Status:	Approved		
Spec Cond:			
Note:	Colorado Department of Labor and Employment (CDLE)		

Rap ID:	RAP-31342	Eligibil Type Desc:	Tank Owner/Operator
Protest ID:		Rap Payee Type ID:	Other
Rap Status:	Paid	Reimbursement Req:	14697.79
Application Type:	Supplemental	Total Reimburse:	14697.79
User Group Name:		Max Amt Reduction:	2000000
FPR Date:	8/3/2017	PSTC Date:	
Protest Amount:			
Payee:	Wenga LLC		
Cap Status:	Approved		
Spec Cond:			
Note:	Colorado Department of Labor and Employment (CDLE)		

Rap ID:	RAP-26434	Eligibil Type Desc:	Tank Owner/Operator
Protest ID:		Rap Payee Type ID:	Other
Rap Status:	Paid	Reimbursement Req:	100443.6
Application Type:	Supplemental	Total Reimburse:	100379.69
User Group Name:		Max Amt Reduction:	2000000
FPR Date:	10/23/2013	PSTC Date:	
Protest Amount:			
Payee:	Wenga LLC		
Cap Status:	Approved		
Spec Cond:			
Note:	Colorado Department of Labor and Employment (CDLE)		

Rap ID:	RAP-32747	Eligibil Type Desc:	Tank Owner/Operator
Protest ID:		Rap Payee Type ID:	Other
Rap Status:	Paid	Reimbursement Req:	23354.82
Application Type:	Supplemental	Total Reimburse:	23354.82
User Group Name:		Max Amt Reduction:	2000000
FPR Date:	9/18/2018	PSTC Date:	
Protest Amount:			
Payee:	Wenga LLC		
Cap Status:	Approved		
Spec Cond:			
Note:	Colorado Department of Labor and Employment (CDLE)		

Rap ID:	RAP-33747	Eligibil Type Desc:	Tank Owner/Operator
Protest ID:		Rap Payee Type ID:	Other
Rap Status:	Paid	Reimbursement Req:	34020.68
Application Type:	Supplemental	Total Reimburse:	33979.16
User Group Name:		Max Amt Reduction:	2000000
FPR Date:	9/19/2019	PSTC Date:	
Protest Amount:			

Map Key	Number of Records	Direction	Distance (mi/ft)	Elev/Diff (ft)	Site	DB
Payee:		Wenga LLC				
Cap Status:		Approved				
Spec Cond:		Colorado Department of Labor and Employment (CDLE)				
Note:		Colorado Department of Labor and Employment (CDLE)				
Rap ID:	RAP-14397				Eligibil Type Desc:	Tank Owner/Operator
Protest ID:					Rap Payee Type ID:	Individual
Rap Status:	Paid				Reimbursement Req:	54048.25
Application Type:	Supplemental				Total Reimburse:	54048.25
User Group Name:					Max Amt Reduction:	
FPR Date:	10/24/2006				PSTC Date:	
Protest Amount:						
Payee:		Wenga LLC				
Cap Status:		Approved				
Spec Cond:		Colorado Department of Labor and Employment (CDLE)				
Note:		Colorado Department of Labor and Employment (CDLE)				
Rap ID:	RAP-13142				Eligibil Type Desc:	Tank Owner/Operator
Protest ID:					Rap Payee Type ID:	Individual
Rap Status:	Paid				Reimbursement Req:	25195.95
Application Type:	Supplemental				Total Reimburse:	24270.95
User Group Name:					Max Amt Reduction:	
FPR Date:	5/23/2006				PSTC Date:	
Protest Amount:						
Payee:		Wenga LLC				
Cap Status:		Approved				
Spec Cond:		Colorado Department of Labor and Employment (CDLE)				
Note:		Colorado Department of Labor and Employment (CDLE)				
Rap ID:	RAP-16992				Eligibil Type Desc:	Tank Owner/Operator
Protest ID:					Rap Payee Type ID:	Other
Rap Status:	Paid				Reimbursement Req:	10936.75
Application Type:	Supplemental				Total Reimburse:	10936.75
User Group Name:					Max Amt Reduction:	
FPR Date:	3/5/2008				PSTC Date:	
Protest Amount:						
Payee:		Wenga LLC				
Cap Status:		Approved				
Spec Cond:		Colorado Department of Labor and Employment (CDLE)				
Note:		Colorado Department of Labor and Employment (CDLE)				
Rap ID:	RAP-18935				Eligibil Type Desc:	Tank Owner/Operator
Protest ID:					Rap Payee Type ID:	Other
Rap Status:	Paid				Reimbursement Req:	33962.57
Application Type:	Supplemental				Total Reimburse:	33879.81
User Group Name:					Max Amt Reduction:	
FPR Date:	4/21/2009				PSTC Date:	
Protest Amount:						
Payee:		Wenga LLC				
Cap Status:		Approved				
Spec Cond:		Colorado Department of Labor and Employment (CDLE)				
Note:		Colorado Department of Labor and Employment (CDLE)				
Rap ID:	RAP-22299				Eligibil Type Desc:	Tank Owner/Operator
Protest ID:					Rap Payee Type ID:	Other
Rap Status:	Paid				Reimbursement Req:	31261.38
Application Type:	Supplemental				Total Reimburse:	31261.38
User Group Name:					Max Amt Reduction:	2000000
FPR Date:	11/15/2011				PSTC Date:	
Protest Amount:						
Payee:		Wenga LLC				
Cap Status:		Approved				
Spec Cond:		Colorado Department of Labor and Employment (CDLE)				
Note:		Colorado Department of Labor and Employment (CDLE)				
Rap ID:	RAP-24769				Eligibil Type Desc:	Tank Owner/Operator
Protest ID:					Rap Payee Type ID:	Other
Rap Status:	Paid				Reimbursement Req:	47483.37
Application Type:	Supplemental				Total Reimburse:	46527.62

Map Key	Number of Records	Direction	Distance (mi/ft)	Elev/Diff (ft)	Site	DB
User Group Name:					Max Amt Reduction:	2000000
FPR Date:	2/20/2013				PSTC Date:	
Protest Amount:						
Payee:	Wenga LLC					
Cap Status:	Approved					
Spec Cond:						
Note:	Colorado Department of Labor and Employment (CDLE)					
Rap ID:	RAP-27926				Eligibil Type Desc:	Tank Owner/Operator
Protest ID:					Rap Payee Type ID:	Other
Rap Status:	Paid				Reimbursement Req:	17801.64
Application Type:	Supplemental				Total Reimburse:	17801.64
User Group Name:					Max Amt Reduction:	2000000
FPR Date:	12/18/2014				PSTC Date:	
Protest Amount:						
Payee:	Wenga LLC					
Cap Status:	Approved					
Spec Cond:						
Note:	Colorado Department of Labor and Employment (CDLE)					
Rap ID:	RAP-5377				Eligibil Type Desc:	Tank Owner/Operator
Protest ID:					Rap Payee Type ID:	Individual
Rap Status:	Paid				Reimbursement Req:	9083.89
Application Type:	Supplemental				Total Reimburse:	9083.89
User Group Name:					Max Amt Reduction:	
FPR Date:	10/17/2001				PSTC Date:	
Protest Amount:						
Payee:	Todd Fairchild					
Cap Status:	Approved					
Spec Cond:						
Note:	Colorado Department of Labor and Employment (CDLE)					
Rap ID:	RAP-5789				Eligibil Type Desc:	Tank Owner/Operator
Protest ID:					Rap Payee Type ID:	Individual
Rap Status:	Paid				Reimbursement Req:	22802.19
Application Type:	Supplemental				Total Reimburse:	22802.19
User Group Name:					Max Amt Reduction:	
FPR Date:	3/11/2002				PSTC Date:	
Protest Amount:						
Payee:	John Agnew					
Cap Status:	Approved					
Spec Cond:						
Note:	Colorado Department of Labor and Employment (CDLE)					
Rap ID:	RAP-8613				Eligibil Type Desc:	Tank Owner/Operator
Protest ID:					Rap Payee Type ID:	Individual
Rap Status:	Paid				Reimbursement Req:	18619.29
Application Type:	Supplemental				Total Reimburse:	16232.17
User Group Name:					Max Amt Reduction:	
FPR Date:	3/26/2004				PSTC Date:	
Protest Amount:						
Payee:	Wenga LLC					
Cap Status:	Approved					
Spec Cond:						
Note:	Colorado Department of Labor and Employment (CDLE)					
Rap ID:	RAP-16355				Eligibil Type Desc:	Tank Owner/Operator
Protest ID:					Rap Payee Type ID:	Other
Rap Status:	Paid				Reimbursement Req:	13496.36
Application Type:	Supplemental				Total Reimburse:	13496.36
User Group Name:					Max Amt Reduction:	
FPR Date:	1/11/2008				PSTC Date:	
Protest Amount:						
Payee:	Wenga LLC					
Cap Status:	Approved					
Spec Cond:						
Note:	Colorado Department of Labor and Employment (CDLE)					
Rap ID:	RAP-19987				Eligibil Type Desc:	Tank Owner/Operator

Map Key	Number of Records	Direction	Distance (mi/ft)	Elev/Diff (ft)	Site	DB
Protest ID:					Rap Payee Type ID:	Other
Rap Status:	Paid				Reimbursement Req:	11561.64
Application Type:	Supplemental				Total Reimburse:	11560.82
User Group Name:					Max Amt Reduction:	
FPR Date:	10/26/2009				PSTC Date:	
Protest Amount:						
Payee:		Wenga LLC				
Cap Status:		Approved				
Spec Cond:						
Note:			Colorado Department of Labor and Employment (CDLE)			
Rap ID:	RAP-21325				Eligibil Type Desc:	Tank Owner/Operator
Protest ID:					Rap Payee Type ID:	Other
Rap Status:	Paid				Reimbursement Req:	20008.13
Application Type:	Supplemental				Total Reimburse:	19974.51
User Group Name:					Max Amt Reduction:	
FPR Date:	9/30/2010				PSTC Date:	
Protest Amount:						
Payee:		Wenga LLC				
Cap Status:		Approved				
Spec Cond:						
Note:			Colorado Department of Labor and Employment (CDLE)			
Rap ID:	RAP-4901				Eligibil Type Desc:	Tank Owner/Operator
Protest ID:					Rap Payee Type ID:	Individual
Rap Status:	Paid				Reimbursement Req:	17662.37
Application Type:	Supplemental				Total Reimburse:	17646.32
User Group Name:					Max Amt Reduction:	
FPR Date:	4/27/2001				PSTC Date:	
Protest Amount:						
Payee:		Todd Fairchild				
Cap Status:		Approved				
Spec Cond:						
Note:			Colorado Department of Labor and Employment (CDLE)			
Rap ID:	RAP-7169				Eligibil Type Desc:	Tank Owner/Operator
Protest ID:					Rap Payee Type ID:	Individual
Rap Status:	Paid				Reimbursement Req:	6266.89
Application Type:	Supplemental				Total Reimburse:	6266.89
User Group Name:					Max Amt Reduction:	
FPR Date:	7/15/2003				PSTC Date:	
Protest Amount:						
Payee:		John Agnew				
Cap Status:		Approved				
Spec Cond:						
Note:			Colorado Department of Labor and Employment (CDLE)			
Rap ID:	RAP-8002				Eligibil Type Desc:	Tank Owner/Operator
Protest ID:					Rap Payee Type ID:	Individual
Rap Status:	Paid				Reimbursement Req:	12780.32
Application Type:	Supplemental				Total Reimburse:	12777.82
User Group Name:					Max Amt Reduction:	
FPR Date:	10/24/2003				PSTC Date:	
Protest Amount:						
Payee:		Wenga LLC				
Cap Status:		Approved				
Spec Cond:						
Note:			Colorado Department of Labor and Employment (CDLE)			
Rap ID:	RAP-15483				Eligibil Type Desc:	Tank Owner/Operator
Protest ID:					Rap Payee Type ID:	Individual
Rap Status:	Paid				Reimbursement Req:	32261.29
Application Type:	Supplemental				Total Reimburse:	32261.29
User Group Name:					Max Amt Reduction:	
FPR Date:	5/10/2007				PSTC Date:	
Protest Amount:						
Payee:		Wenga LLC				
Cap Status:		Approved				
Spec Cond:						

Note: Colorado Department of Labor and Employment (CDLE)

Rap ID:	RAP-23411	Eligibil Type Desc:	Tank Owner/Operator
Protest ID:		Rap Payee Type ID:	Other
Rap Status:	Paid	Reimbursement Req:	22161.83
Application Type:	Supplemental	Total Reimburse:	19219.45
User Group Name:		Max Amt Reduction:	2000000
FPR Date:	1/12/2012	PSTC Date:	
Protest Amount:			
Payee:	Wenga LLC		
Cap Status:	Approved		
Spec Cond:			
Note:	Colorado Department of Labor and Employment (CDLE)		

Rap ID:	RAP-31343	Eligibil Type Desc:	Tank Owner/Operator
Protest ID:		Rap Payee Type ID:	Other
Rap Status:	Paid	Reimbursement Req:	25886.33
Application Type:	Supplemental	Total Reimburse:	25873.69
User Group Name:		Max Amt Reduction:	2000000
FPR Date:	8/3/2017	PSTC Date:	
Protest Amount:			
Payee:	Wenga LLC		
Cap Status:	Approved		
Spec Cond:			
Note:	Colorado Department of Labor and Employment (CDLE)		

Rap ID:	RAP-12878	Eligibil Type Desc:	Tank Owner/Operator
Protest ID:		Rap Payee Type ID:	Individual
Rap Status:	Paid	Reimbursement Req:	195221.8
Application Type:	Supplemental	Total Reimburse:	195221.8
User Group Name:		Max Amt Reduction:	
FPR Date:	1/12/2006	PSTC Date:	
Protest Amount:			
Payee:	Wenga LLC		
Cap Status:	Approved		
Spec Cond:			
Note:	Colorado Department of Labor and Employment (CDLE)		

Rap ID:	RAP-1654	Eligibil Type Desc:	Tank Owner/Operator
Protest ID:		Rap Payee Type ID:	
Rap Status:	Paid	Reimbursement Req:	3077.64
Application Type:	Supplemental	Total Reimburse:	0
User Group Name:		Max Amt Reduction:	
FPR Date:	12/5/1997	PSTC Date:	12/5/1997
Protest Amount:			
Payee:	Todd Fairchild		
Cap Status:	Approved		
Spec Cond:			
Note:	Colorado Department of Labor and Employment (CDLE)		

Rap ID:	RAP-336	Eligibil Type Desc:	Tank Owner/Operator
Protest ID:		Rap Payee Type ID:	
Rap Status:	Paid	Reimbursement Req:	51189.91
Application Type:	Original	Total Reimburse:	18689.91
User Group Name:		Max Amt Reduction:	
FPR Date:	12/5/1997	PSTC Date:	12/5/1997
Protest Amount:			
Payee:	Herbert Fairchild		
Cap Status:	Approved		
Spec Cond:			
Note:	Colorado Department of Labor and Employment (CDLE)		

Rap ID:	RAP-5532	Eligibil Type Desc:	Tank Owner/Operator
Protest ID:		Rap Payee Type ID:	Individual
Rap Status:	Paid	Reimbursement Req:	14252.8
Application Type:	Supplemental	Total Reimburse:	14252.8
User Group Name:		Max Amt Reduction:	
FPR Date:	1/30/2002	PSTC Date:	
Protest Amount:			

Map Key	Number of Records	Direction	Distance (mi/ft)	Elev/Diff (ft)	Site	DB
Payee:		John Agnew				
Cap Status:		Approved				
Spec Cond:						
Note:		Colorado Department of Labor and Employment (CDLE)				
Rap ID:	RAP-6293				Eligibil Type Desc:	Tank Owner/Operator
Protest ID:					Rap Payee Type ID:	Individual
Rap Status:	Paid				Reimbursement Req:	25849.81
Application Type:	Supplemental				Total Reimburse:	25528.81
User Group Name:					Max Amt Reduction:	
FPR Date:	10/7/2002				PSTC Date:	
Protest Amount:						
Payee:		John Agnew				
Cap Status:		Approved				
Spec Cond:						
Note:		Colorado Department of Labor and Employment (CDLE)				
Rap ID:	RAP-8529				Eligibil Type Desc:	Tank Owner/Operator
Protest ID:					Rap Payee Type ID:	Individual
Rap Status:	Paid				Reimbursement Req:	104732.69
Application Type:	LUST Trust				Total Reimburse:	104732.69
User Group Name:					Max Amt Reduction:	
FPR Date:					PSTC Date:	
Protest Amount:						
Payee:		Wenga LLC				
Cap Status:		Approved				
Spec Cond:						
Note:		Colorado Department of Labor and Employment (CDLE)				
Rap ID:	RAP-9650				Eligibil Type Desc:	Tank Owner/Operator
Protest ID:					Rap Payee Type ID:	Individual
Rap Status:	Paid				Reimbursement Req:	32103.69
Application Type:	Supplemental				Total Reimburse:	32004.72
User Group Name:					Max Amt Reduction:	
FPR Date:	10/20/2004				PSTC Date:	
Protest Amount:						
Payee:		Wenga LLC				
Cap Status:		Approved				
Spec Cond:						
Note:		Colorado Department of Labor and Employment (CDLE)				
Rap ID:	RAP-12344				Eligibil Type Desc:	Tank Owner/Operator
Protest ID:					Rap Payee Type ID:	Individual
Rap Status:	Paid				Reimbursement Req:	28728.72
Application Type:	Supplemental				Total Reimburse:	3532.27
User Group Name:					Max Amt Reduction:	
FPR Date:	11/25/2005				PSTC Date:	
Protest Amount:						
Payee:		Wenga LLC				
Cap Status:		Approved				
Spec Cond:						
Note:		Colorado Department of Labor and Employment (CDLE)				
Rap ID:	RAP-17818				Eligibil Type Desc:	Tank Owner/Operator
Protest ID:					Rap Payee Type ID:	Other
Rap Status:	Paid				Reimbursement Req:	26500.42
Application Type:	Supplemental				Total Reimburse:	26500.42
User Group Name:					Max Amt Reduction:	
FPR Date:	9/18/2008				PSTC Date:	
Protest Amount:						
Payee:		Wenga LLC				
Cap Status:		Approved				
Spec Cond:						
Note:		Colorado Department of Labor and Employment (CDLE)				
Rap ID:	RAP-29542				Eligibil Type Desc:	Tank Owner/Operator
Protest ID:					Rap Payee Type ID:	Other
Rap Status:	Paid				Reimbursement Req:	122866.22
Application Type:	Supplemental				Total Reimburse:	118848.88

Map Key	Number of Records	Direction	Distance (mi/ft)	Elev/Diff (ft)	Site	DB
User Group Name:					Max Amt Reduction:	2000000
FPR Date:	2/9/2016				PSTC Date:	
Protest Amount:						
Payee:	Wenga LLC					
Cap Status:	Approved					
Spec Cond:						
Note:	Colorado Department of Labor and Employment (CDLE)					

Events (COSTIS) (As of 18 October, 2021)

Event ID:	8407				Log Date:	12/20/2000
Process Status Name:	Closed					
Site Name:	Hugh Fairchild Aka Todd Fairchild Property					
Facility Name:						
Address:	857 Summit Blvd Frisco CO 80443					
Loc Address:	857 Summit Blvd Frisco 80443					
Loc City:	Frisco					
Loc County:	Summit					

Events (COSTIS) (As of 18 October, 2021)

Event ID:	4626				Log Date:	7/1/1990
Process Status Name:	Closed					
Site Name:	Frisco & Hwy 9					
Facility Name:						
Address:	857 Summit Blvd Frisco CO 80443					
Loc Address:	Hwy 9 Frisco 80443					
Loc City:	Frisco					
Loc County:	Summit					

Events (COSTIS) (As of 18 October, 2021)

Event ID:	1322				Log Date:	10/9/1990
Process Status Name:	Closed					
Site Name:	Hugh Fairchild					
Facility Name:						
Address:	857 Summit Blvd Frisco CO 80443					
Loc Address:	857 Summit Blvd Frisco 80443					
Loc City:	Frisco					
Loc County:	Summit					

Reimbursement Application (COSTIS) (As of 18 October, 2021)

RAP ID:	10462				Event ID:	1322
Facility ID:	3175				PSTC Date:	
Payee Name:	Wenga LLC					
RAP ID:	12878				Event ID:	1322
Facility ID:	3175				PSTC Date:	
Payee Name:	Wenga LLC					
RAP ID:	31343				Event ID:	1322
Facility ID:	3175				PSTC Date:	
Payee Name:	Wenga LLC					
RAP ID:	16355				Event ID:	1322
Facility ID:	3175				PSTC Date:	
Payee Name:	Wenga LLC					
RAP ID:	1654				Event ID:	1322
Facility ID:	3175				PSTC Date:	12/5/1997
Payee Name:	Todd Fairchild					
RAP ID:	7169				Event ID:	1322

Map Key	Number of Records	Direction	Distance (mi/ft)	Elev/Diff (ft)	Site	DB
Facility ID:	3175				PSTC Date:	
Payee Name:		John Agnew				
RAP ID:	14397				Event ID:	1322
Facility ID:	3175				PSTC Date:	
Payee Name:		Wenga LLC				
RAP ID:	5532				Event ID:	1322
Facility ID:	3175				PSTC Date:	
Payee Name:		John Agnew				
RAP ID:	24769				Event ID:	1322
Facility ID:	3175				PSTC Date:	
Payee Name:		Wenga LLC				
RAP ID:	23411				Event ID:	1322
Facility ID:	3175				PSTC Date:	
Payee Name:		Wenga LLC				
RAP ID:	16992				Event ID:	1322
Facility ID:	3175				PSTC Date:	
Payee Name:		Wenga LLC				
RAP ID:	26434				Event ID:	1322
Facility ID:	3175				PSTC Date:	
Payee Name:		Wenga LLC				
RAP ID:	8529				Event ID:	1322
Facility ID:	3175				PSTC Date:	
Payee Name:		Wenga LLC				
RAP ID:	11181				Event ID:	1322
Facility ID:	3175				PSTC Date:	
Payee Name:		Wenga LLC				
RAP ID:	8002				Event ID:	1322
Facility ID:	3175				PSTC Date:	
Payee Name:		Wenga LLC				
RAP ID:	4901				Event ID:	1322
Facility ID:	3175				PSTC Date:	
Payee Name:		Todd Fairchild				
RAP ID:	12344				Event ID:	1322
Facility ID:	3175				PSTC Date:	
Payee Name:		Wenga LLC				
RAP ID:	9650				Event ID:	1322
Facility ID:	3175				PSTC Date:	
Payee Name:		Wenga LLC				
RAP ID:	5377				Event ID:	1322
Facility ID:	3175				PSTC Date:	
Payee Name:		Todd Fairchild				
RAP ID:	22299				Event ID:	1322
Facility ID:	3175				PSTC Date:	
Payee Name:		Wenga LLC				
RAP ID:	18935				Event ID:	1322
Facility ID:	3175				PSTC Date:	
Payee Name:		Wenga LLC				
RAP ID:	17818				Event ID:	1322
Facility ID:	3175				PSTC Date:	
Payee Name:		Wenga LLC				
RAP ID:	5789				Event ID:	1322
Facility ID:	3175				PSTC Date:	

Map Key	Number of Records	Direction	Distance (mi/ft)	Elev/Diff (ft)	Site	DB
Payee Name:		John Agnew				
RAP ID:	8613			Event ID:	1322	
Facility ID:	3175			PSTC Date:		
Payee Name:		Wenga LLC				
RAP ID:	31342			Event ID:	1322	
Facility ID:	3175			PSTC Date:		
Payee Name:		Wenga LLC				
RAP ID:	13142			Event ID:	1322	
Facility ID:	3175			PSTC Date:		
Payee Name:		Wenga LLC				
RAP ID:	6293			Event ID:	1322	
Facility ID:	3175			PSTC Date:		
Payee Name:		John Agnew				
RAP ID:	15483			Event ID:	1322	
Facility ID:	3175			PSTC Date:		
Payee Name:		Wenga LLC				
RAP ID:	19987			Event ID:	1322	
Facility ID:	3175			PSTC Date:		
Payee Name:		Wenga LLC				
RAP ID:	32747			Event ID:	1322	
Facility ID:	3175			PSTC Date:		
Payee Name:		Wenga LLC				
RAP ID:	27926			Event ID:	1322	
Facility ID:	3175			PSTC Date:		
Payee Name:		Wenga LLC				
RAP ID:	336			Event ID:	1322	
Facility ID:	3175			PSTC Date:	12/5/1997	
Payee Name:		Herbert Fairchild				
RAP ID:	29542			Event ID:	1322	
Facility ID:	3175			PSTC Date:		
Payee Name:		Wenga LLC				
RAP ID:	33747			Event ID:	1322	
Facility ID:	3175			PSTC Date:		
Payee Name:		Wenga LLC				
RAP ID:	21325			Event ID:	1322	
Facility ID:	3175			PSTC Date:		
Payee Name:		Wenga LLC				

OPS Petroleum Release Events in Colorado - Petroleum Release Events

Event ID:	4626	Phone:	303-318-4357
Release No:	REL-005870	City:	Frisco
Status:	Closed	Zip:	80443
Release Date:		State:	CO
Closure Date:	7/1/1990	County:	Summit
NFA Type:	Pre-RBCA	Latitude:	39.587679
Release Cause:		Longitude:	-106.094728
Reimbursement Total:		Latitude Longitude:	39.587679, -106.094728
Contact:	Larry Delin		
Release Source:			
Site Name:	Hugh Fairchild		
Address:	857 Summit Blvd		
Email:	cdle_ops_public_record_center@state.co.us		
Link :	https://socgov18.force.com/s/release/a183h000003KWme		

Map Key	Number of Records	Direction	Distance (mi/ft)	Elev/Diff (ft)	Site	DB
---------	-------------------	-----------	------------------	----------------	------	----

OPS Petroleum Release Events in Colorado - Petroleum Release Events

Event ID:	1322	Phone:	303-318-4357
Release No:	REL-006810	City:	Frisco
Status:	Closed	Zip:	80443
Release Date:	10/9/1990	State:	CO
Closure Date:	3/13/2018	County:	Summit
NFA Type:	Tier IV	Latitude:	39.587679
Release Cause:		Longitude:	-106.094728
Reimbursement Total:		Latitude Longitude:	39.587679, -106.094728
Contact:	Jennifer Strauss		
Release Source:	Line - corrosion		
Site Name:	Hugh Fairchild		
Address:	857 Summit Blvd		
Email:	cdle_ops_public_record_center@state.co.us		
Link :	https://socgov18.force.com/s/release/a183h000003KX1o		

OPS Petroleum Release Events in Colorado - Petroleum Release Events

Event ID:	8407	Phone:	303-318-4357
Release No:	REL-006811	City:	Frisco
Status:	Closed	Zip:	80443
Release Date:		State:	CO
Closure Date:		County:	Summit
NFA Type:	Administrative	Latitude:	39.587679
Release Cause:		Longitude:	-106.094728
Reimbursement Total:		Latitude Longitude:	39.587679, -106.094728
Contact:	Larry Delin		
Release Source:			
Site Name:	Hugh Fairchild		
Address:	857 Summit Blvd		
Email:	cdle_ops_public_record_center@state.co.us		
Link :	https://socgov18.force.com/s/release/a183h000003KX1p		

13	2 of 2	ESE	0.29 / 1,557.52	9,049.33 / -33	Hugh Fairchild 857 Summit Blvd Frisco CO 80443	LUST TRUST
--------------------	--------	------------	----------------------------	---------------------------	---	-------------------

Facility ID:	3175	Event ID:	1322
TtlAmtAppvdForReim :	1181819.25	Release Date:	10/9/1990
UST Tank Count:		AST Tank count:	
County:	Summit		

14	1 of 3	ENE	0.31 / 1,610.53	9,065.23 / -17	Ski Country Shell 1125 N Summit Blvd Frisco 80443 CO	LST
--------------------	--------	------------	----------------------------	---------------------------	---	------------

Facility ID:	6237	Facility Name(OPS):	Ski Country Shell
Facility Name(COSTIS):	Ski Country Shell	Address(OPS):	1125 N Summit Blvd
Address (COSTIS):	1125 N Summit Blvd Frisco 80443	City(OPS):	Frisco
County (COSTIS):	Summit	Zip Code(OPS):	80443
Facility Type(CDLE):	Retail	County(OPS):	Summit
Facility Catgry(CDLE):	Retail Gas Station	State(OPS):	CO
Facility Type(OPS):	Retail	Lat Long(OPS):	39.590178,-106.094954
Facility Catgry(OPS):	Retail Gas Station		
County(CDLE):	Summit		
Zip(CDLE):	80443		
City(CDLE):	Frisco		
Longitude(CDLE):	-106.094954		
Facility Name(CDLE):	Ski Country Shell		
Latitude(CDLE):	39.590178		
Address(CDLE):	1125 N Summit Blvd		
Event ID:			
Original Source:	Colorado Storage Tank Information System (COSTIS); Colorado Department of Labor and Employment (CDLE);		

Map Key	Number of Records	Direction	Distance (mi/ft)	Elev/Diff (ft)	Site	DB
---------	-------------------	-----------	------------------	----------------	------	----

Oil & Public Safety(OPS) Regulated Storage Tanks; OPS Petroleum Release Events in Colorado - Petroleum Release Events

Owner ID: 4665
 Owner Name:

Tank Co Foia Facility

No of Metred Prod:	14	Facility Owner:	Ski Country Shell & Towing Inc
No of Active Tanks:	0	Type :	Retail
Owner Costis ID:	OWNR-4665		

Tank Co Gov Tnk Fac

No of Tanks: 0

Events (CDLE)

Event ID:	10878	Proj. Closure Date:	9/30/2011
Alt Event ID:		Category:	
Status:	Closed	Sardonyx ID:	
UST Tank Count:	4	MTBE Classifica:	
AST Tank Count:		Sum of Reimbur Amt:	67544.73
Source of Release:	Surface Spill	Reviewer Full Name:	Tim Kelley
Cause of Release:	Other	Logged On:	7/7/2009
Confirm Rel Dt:	7/6/2009	Logged By:	
Site Name:	Ski Country Shell		
Loc Addr:			
Loc Addr2:			
Loc Addr3:			
Aka Name:			
Aka Loc Addr:			

Reimbursement Application (CDLE)

Rap ID:	RAP-23683	Eligibil Type Desc:	Tank Owner/Operator
Protest ID:		Rap Payee Type ID:	Corporation
Rap Status:	Paid	Reimbursement Req:	1563.58
Application Type:	Supplemental	Total Reimburse:	1532.92
User Group Name:		Max Amt Reduction:	1960000
FPR Date:	2/24/2012	PSTC Date:	
Protest Amount:			
Payee:	Ski Country Shell & Towing Inc C		
Cap Status:			
Spec Cond:	Remaining deductible from original RAP 20543 was subtracted from next RAP 20544 - jb W-9 came in with rap 20544. - W-9 listed Remit Address only. Requested corrected W-9 with Mailing and Remit Addresses. RAP 20544 listed the incorrect Mailing Address - **Note: Many records provided by the department have a truncated [Spec Cond] field.		
Note:	Colorado Department of Labor and Employment (CDLE)		

Rap ID:	RAP-22984	Eligibil Type Desc:	Tank Owner/Operator
Protest ID:		Rap Payee Type ID:	Corporation
Rap Status:	Paid	Reimbursement Req:	2548.9
Application Type:	Supplemental	Total Reimburse:	2498.92
User Group Name:		Max Amt Reduction:	1960000
FPR Date:	12/20/2011	PSTC Date:	
Protest Amount:			
Payee:	Ski Country Shell & Towing Inc		
Cap Status:			
Spec Cond:	Remaining deductible from original RAP 20543 was subtracted from next RAP 20544 - jb W-9 came in with rap 20544. - W-9 listed Remit Address only. Requested corrected W-9 with Mailing and Remit Addresses. RAP 20544 listed the incorrect Mailing Address - **Note: Many records provided by the department have a truncated [Spec Cond] field.		
Note:	Colorado Department of Labor and Employment (CDLE)		

Map Key	Number of Records	Direction	Distance (mi/ft)	Elev/Diff (ft)	Site	DB
Rap ID:	RAP-21639				Eligibil Type Desc: Tank Owner/Operator	
Protest ID:					Rap Payee Type ID: Corporation	
Rap Status:	Paid				Reimbursement Req: 3774.75	
Application Type:	Supplemental				Total Reimburse: 3700.75	
User Group Name:					Max Amt Reduction: 1960000	
FPR Date:	6/3/2011				PSTC Date:	
Protest Amount:						
Payee:	Ski Country Shell & Towing Inc					
Cap Status:						
Spec Cond:	Remaining deductible from original RAP 20543 was subtracted from next RAP 20544 - jb W-9 came in with rap 20544. - W-9 listed Remit Address only. Requested corrected W-9 with Mailing and Remit Addresses. RAP 20544 listed the incorrect Mailing Address - **Note: Many records provided by the department have a truncated [Spec Cond] field.					
Note:	Colorado Department of Labor and Employment (CDLE)					
Rap ID:	RAP-33449				Eligibil Type Desc: Tank Owner/Operator	
Protest ID:					Rap Payee Type ID: Corporation	
Rap Status:	Paid				Reimbursement Req: 4836.8	
Application Type:	Supplemental				Total Reimburse: 4836.8	
User Group Name:					Max Amt Reduction: 1960000	
FPR Date:	5/20/2019				PSTC Date:	
Protest Amount:						
Payee:	Ski Country Shell & Towing Inc C					
Cap Status:						
Spec Cond:	Remaining deductible from original RAP 20543 was subtracted from next RAP 20544 - jb Recd IRS documentation and W-9 dated 4/3/14 for Ski Country Shell & Towing Inc. W-9 w/ Remit Entity of EnviroCap, LLC on 4/7/14 - CAHII 4/8/14 **Note: Many records provided by the department have a truncated [Spec Cond] field.					
Note:	Colorado Department of Labor and Employment (CDLE)					
Rap ID:	RAP-26939				Eligibil Type Desc: Tank Owner/Operator	
Protest ID:					Rap Payee Type ID: Corporation	
Rap Status:	Paid				Reimbursement Req: 1243.31	
Application Type:	Supplemental				Total Reimburse: 1231	
User Group Name:					Max Amt Reduction: 1960000	
FPR Date:	2/10/2014				PSTC Date:	
Protest Amount:						
Payee:	Ski Country Shell & Towing Inc C					
Cap Status:						
Spec Cond:	DO NOT PROCESS FPRs - Need W-9 for separate Remit Entity - CAHII 2/5/14 - Remaining deductible from original RAP 20543 was subtracted from next RAP 20544 - jb W-9 came in with rap 20544. - W-9 listed Remit Address only. Requested corrected W-9 with Mail **Note: Many records provided by the department have a truncated [Spec Cond] field.					
Note:	Colorado Department of Labor and Employment (CDLE)					
Rap ID:	RAP-31581				Eligibil Type Desc: Tank Owner/Operator	
Protest ID:					Rap Payee Type ID: Corporation	
Rap Status:	Paid				Reimbursement Req: 3588.47	
Application Type:	Supplemental				Total Reimburse: 3588.47	
User Group Name:					Max Amt Reduction: 1960000	
FPR Date:	7/6/2017				PSTC Date:	
Protest Amount:						
Payee:	Ski Country Shell & Towing Inc C					
Cap Status:						
Spec Cond:	Remaining deductible from original RAP 20543 was subtracted from next RAP 20544 - jb Recd IRS documentation and W-9 dated 4/3/14 for Ski Country Shell & Towing Inc. W-9 w/ Remit Entity of EnviroCap, LLC on 4/7/14 - CAHII 4/8/14 **Note: Many records provided by the department have a truncated [Spec Cond] field.					
Note:	Colorado Department of Labor and Employment (CDLE)					
Rap ID:	RAP-25399				Eligibil Type Desc: Tank Owner/Operator	
Protest ID:					Rap Payee Type ID: Corporation	
Rap Status:	Paid				Reimbursement Req: 1314.77	
Application Type:	Supplemental				Total Reimburse: 1301.75	
User Group Name:					Max Amt Reduction: 1960000	
FPR Date:	4/12/2013				PSTC Date:	
Protest Amount:						
Payee:	Ski Country Shell & Towing Inc C					
Cap Status:						
Spec Cond:	Recd W-9 dated 2/20/13 on 2/27/13 and 147C dated 1/25/13 on 2/8/13 - CAHII 3/6/13 Remaining deductible from original RAP 20543 was subtracted from next RAP 20544 - jb W-9 came in with rap 20544. - W-9 listed Remit					

Map Key	Number of Records	Direction	Distance (mi/ft)	Elev/Diff (ft)	Site	DB
					Address only. Requested corrected W-9 w **Note: Many records provided by the department have a truncated [Spec Cond] field.	
Note:					Colorado Department of Labor and Employment (CDLE)	
Rap ID:	RAP-26237				Eligibil Type Desc: Tank Owner/Operator	
Protest ID:					Rap Payee Type ID: Corporation	
Rap Status:	Paid				Reimbursement Req: 1500.12	
Application Type:	Supplemental				Total Reimburse: 1481.52	
User Group Name:					Max Amt Reduction: 1960000	
FPR Date:	8/30/2013				PSTC Date:	
Protest Amount:						
Payee:	Ski Country Shell & Towing Inc C					
Cap Status:						
Spec Cond:					Recd W-9 dated 2/20/13 on 2/27/13 and 147C dated 1/25/13 on 2/8/13 - CAHII 3/6/13 Remaining deductible from original RAP 20543 was subtracted from next RAP 20544 - jb W-9 came in with rap 20544. - W-9 listed Remit Address only. Requested corrected W-9 w **Note: Many records provided by the department have a truncated [Spec Cond] field.	
Note:					Colorado Department of Labor and Employment (CDLE)	
Rap ID:	RAP-27364				Eligibil Type Desc: Tank Owner/Operator	
Protest ID:					Rap Payee Type ID: Corporation	
Rap Status:	Paid				Reimbursement Req: 1134.75	
Application Type:	Supplemental				Total Reimburse: 1134.75	
User Group Name:					Max Amt Reduction: 1960000	
FPR Date:	4/28/2014				PSTC Date:	
Protest Amount:						
Payee:	Ski Country Shell & Towing Inc C					
Cap Status:						
Spec Cond:					Remaining deductible from original RAP 20543 was subtracted from next RAP 20544 - jb Recd IRS documentation and W-9 dated 4/3/14 for Ski Country Shell & Towing Inc. W-9 w/ Remit Entity of EnviroCap, LLC on 4/7/14 - CAHII 4/8/14 **Note: Many records provided by the department have a truncated [Spec Cond] field.	
Note:					Colorado Department of Labor and Employment (CDLE)	
Rap ID:	RAP-28157				Eligibil Type Desc: Tank Owner/Operator	
Protest ID:					Rap Payee Type ID: Corporation	
Rap Status:	Paid				Reimbursement Req: 1641.33	
Application Type:	Supplemental				Total Reimburse: 1641.33	
User Group Name:					Max Amt Reduction: 1960000	
FPR Date:	2/6/2015				PSTC Date:	
Protest Amount:						
Payee:	Ski Country Shell & Towing Inc C					
Cap Status:						
Spec Cond:					Remaining deductible from original RAP 20543 was subtracted from next RAP 20544 - jb Recd IRS documentation and W-9 dated 4/3/14 for Ski Country Shell & Towing Inc. W-9 w/ Remit Entity of EnviroCap, LLC on 4/7/14 - CAHII 4/8/14 **Note: Many records provided by the department have a truncated [Spec Cond] field.	
Note:					Colorado Department of Labor and Employment (CDLE)	
Rap ID:	RAP-30997				Eligibil Type Desc: Tank Owner/Operator	
Protest ID:					Rap Payee Type ID: Corporation	
Rap Status:	Paid				Reimbursement Req: 6067.19	
Application Type:	Supplemental				Total Reimburse: 6067.19	
User Group Name:					Max Amt Reduction: 1960000	
FPR Date:	1/3/2017				PSTC Date:	
Protest Amount:						
Payee:	Ski Country Shell & Towing Inc C					
Cap Status:						
Spec Cond:					Remaining deductible from original RAP 20543 was subtracted from next RAP 20544 - jb Recd IRS documentation and W-9 dated 4/3/14 for Ski Country Shell & Towing Inc. W-9 w/ Remit Entity of EnviroCap, LLC on 4/7/14 - CAHII 4/8/14 **Note: Many records provided by the department have a truncated [Spec Cond] field.	
Note:					Colorado Department of Labor and Employment (CDLE)	
Rap ID:	RAP-32919				Eligibil Type Desc: Tank Owner/Operator	
Protest ID:					Rap Payee Type ID: Corporation	
Rap Status:	Paid				Reimbursement Req: 2822.1	
Application Type:	Supplemental				Total Reimburse: 2822.1	
User Group Name:					Max Amt Reduction: 1960000	
FPR Date:	10/30/2018				PSTC Date:	
Protest Amount:						
Payee:	Ski Country Shell & Towing Inc C					

Cap Status:
Spec Cond: Remaining deductible from original RAP 20543 was subtracted from next RAP 20544 - jb Recd IRS documentation and W-9 dated 4/3/14 for Ski Country Shell & Towing Inc. W-9 w/ Remit Entity of EnviroCap, LLC on 4/7/14 - CAHII 4/8/14 **Note: Many records provided by the department have a truncated [Spec Cond] field.
Note: Colorado Department of Labor and Employment (CDLE)

Rap ID: RAP-20543 **Eligibil Type Desc:** Tank Owner/Operator
Protest ID: **Rap Payee Type ID:** Corporation
Rap Status: Paid **Reimbursement Req:** 10977.87
Application Type: Original **Total Reimburse:** 10977.87
User Group Name: **Max Amt Reduction:** 1960000
FPR Date: 5/24/2011 **PSTC Date:** 5/20/2011
Protest Amount:
Payee: Ski Country Shell & Towing Inc
Cap Status:
Spec Cond: w9 came in with rap 20544. - W-9 listed Remit Address only. Requested corrected W-9 with Mailing and Remit Addresses. RAP 20544 listed the incorrect Mailing Address - correct Mailing Address is PO Box 158, Frisco, CO 80443-0158 - CAHII 2/24/10 **Note: Many records provided by the department have a truncated [Spec Cond] field.
Note: Colorado Department of Labor and Employment (CDLE)

Rap ID: RAP-21246 **Eligibil Type Desc:** Tank Owner/Operator
Protest ID: **Rap Payee Type ID:** Corporation
Rap Status: Paid **Reimbursement Req:** 1733.5
Application Type: Supplemental **Total Reimburse:** 1733.5
User Group Name: **Max Amt Reduction:** 1960000
FPR Date: 6/3/2011 **PSTC Date:**
Protest Amount:
Payee: Ski Country Shell & Towing Inc
Cap Status:
Spec Cond: Remaining deductible from original RAP 20543 was subtracted from next RAP 20544 - jb W-9 came in with rap 20544. - W-9 listed Remit Address only. Requested corrected W-9 with Mailing and Remit Addresses. RAP 20544 listed the incorrect Mailing Address - **Note: Many records provided by the department have a truncated [Spec Cond] field.
Note: Colorado Department of Labor and Employment (CDLE)

Rap ID: RAP-24531 **Eligibil Type Desc:** Tank Owner/Operator
Protest ID: **Rap Payee Type ID:** Corporation
Rap Status: Paid **Reimbursement Req:** 1294.73
Application Type: Supplemental **Total Reimburse:** 1269.35
User Group Name: **Max Amt Reduction:** 1960000
FPR Date: 4/12/2013 **PSTC Date:**
Protest Amount:
Payee: Ski Country Shell & Towing Inc C
Cap Status:
Spec Cond: Recd W-9 dated 2/20/13 on 2/27/13 and 147C dated 1/25/13 on 2/8/13 - CAHII 3/6/13 Remaining deductible from original RAP 20543 was subtracted from next RAP 20544 - jb W-9 came in with rap 20544. - W-9 listed Remit Address only. Requested corrected W-9 w **Note: Many records provided by the department have a truncated [Spec Cond] field.
Note: Colorado Department of Labor and Employment (CDLE)

Rap ID: RAP-25398 **Eligibil Type Desc:** Tank Owner/Operator
Protest ID: **Rap Payee Type ID:** Corporation
Rap Status: Paid **Reimbursement Req:** 2878.08
Application Type: Supplemental **Total Reimburse:** 2849.6
User Group Name: **Max Amt Reduction:** 1960000
FPR Date: 4/12/2013 **PSTC Date:**
Protest Amount:
Payee: Ski Country Shell & Towing Inc C
Cap Status:
Spec Cond: Recd W-9 dated 2/20/13 on 2/27/13 and 147C dated 1/25/13 on 2/8/13 - CAHII 3/6/13 Remaining deductible from original RAP 20543 was subtracted from next RAP 20544 - jb W-9 came in with rap 20544. - W-9 listed Remit Address only. Requested corrected W-9 w **Note: Many records provided by the department have a truncated [Spec Cond] field.
Note: Colorado Department of Labor and Employment (CDLE)

Rap ID: RAP-20544 **Eligibil Type Desc:** Tank Owner/Operator
Protest ID: **Rap Payee Type ID:** Corporation
Rap Status: Paid **Reimbursement Req:** 7889.39
Application Type: Supplemental **Total Reimburse:** 7889.39

Map Key	Number of Records	Direction	Distance (mi/ft)	Elev/Diff (ft)	Site	DB
User Group Name:					Max Amt Reduction:	1960000
FPR Date:	5/24/2011				PSTC Date:	5/20/2011
Protest Amount:						
Payee:	Ski Country Shell & Towing Inc					
Cap Status:						
Spec Cond:	Remaining deductible from original RAP 20543 was subtracted from next RAP 20544 - jb W-9 came in with rap 20544. - W-9 listed Remit Address only. Requested corrected W-9 with Mailing and Remit Addresses. RAP 20544 listed the incorrect Mailing Address - **Note: Many records provided by the department have a truncated [Spec Cond] field.					
Note:	Colorado Department of Labor and Employment (CDLE)					
Rap ID:	RAP-28989				Eligibil Type Desc:	Tank Owner/Operator
Protest ID:						Rap Payee Type ID:
Rap Status:	Paid				Reimbursement Req:	3670.41
Application Type:	Supplemental				Total Reimburse:	3670.41
User Group Name:						Max Amt Reduction:
FPR Date:	7/16/2015				PSTC Date:	1960000
Protest Amount:						
Payee:	Ski Country Shell & Towing Inc C					
Cap Status:						
Spec Cond:	Remaining deductible from original RAP 20543 was subtracted from next RAP 20544 - jb Recd IRS documentation and W-9 dated 4/3/14 for Ski Country Shell & Towing Inc. W-9 w/ Remit Entity of EnviroCap, LLC on 4/7/14 - CAHII 4/8/14 **Note: Many records provided by the department have a truncated [Spec Cond] field.					
Note:	Colorado Department of Labor and Employment (CDLE)					
Rap ID:	RAP-30361				Eligibil Type Desc:	Tank Owner/Operator
Protest ID:						Rap Payee Type ID:
Rap Status:	Paid				Reimbursement Req:	2749.5
Application Type:	Supplemental				Total Reimburse:	2749.5
User Group Name:						Max Amt Reduction:
FPR Date:	10/5/2016				PSTC Date:	1960000
Protest Amount:						
Payee:	Ski Country Shell & Towing Inc C					
Cap Status:						
Spec Cond:	Remaining deductible from original RAP 20543 was subtracted from next RAP 20544 - jb Recd IRS documentation and W-9 dated 4/3/14 for Ski Country Shell & Towing Inc. W-9 w/ Remit Entity of EnviroCap, LLC on 4/7/14 - CAHII 4/8/14 **Note: Many records provided by the department have a truncated [Spec Cond] field.					
Note:	Colorado Department of Labor and Employment (CDLE)					
Rap ID:	RAP-32361				Eligibil Type Desc:	Tank Owner/Operator
Protest ID:						Rap Payee Type ID:
Rap Status:	Paid				Reimbursement Req:	1180.03
Application Type:	Supplemental				Total Reimburse:	1180.03
User Group Name:						Max Amt Reduction:
FPR Date:	5/30/2018				PSTC Date:	1960000
Protest Amount:						
Payee:	Ski Country Shell & Towing Inc C					
Cap Status:						
Spec Cond:	Remaining deductible from original RAP 20543 was subtracted from next RAP 20544 - jb Recd IRS documentation and W-9 dated 4/3/14 for Ski Country Shell & Towing Inc. W-9 w/ Remit Entity of EnviroCap, LLC on 4/7/14 - CAHII 4/8/14 **Note: Many records provided by the department have a truncated [Spec Cond] field.					
Note:	Colorado Department of Labor and Employment (CDLE)					
Rap ID:	RAP-29711				Eligibil Type Desc:	Tank Owner/Operator
Protest ID:						Rap Payee Type ID:
Rap Status:	Paid				Reimbursement Req:	1870.08
Application Type:	Supplemental				Total Reimburse:	1870.08
User Group Name:						Max Amt Reduction:
FPR Date:	12/17/2015				PSTC Date:	1960000
Protest Amount:						
Payee:	Ski Country Shell & Towing Inc C					
Cap Status:						
Spec Cond:	Remaining deductible from original RAP 20543 was subtracted from next RAP 20544 - jb Recd IRS documentation and W-9 dated 4/3/14 for Ski Country Shell & Towing Inc. W-9 w/ Remit Entity of EnviroCap, LLC on 4/7/14 - CAHII 4/8/14 **Note: Many records provided by the department have a truncated [Spec Cond] field.					
Note:	Colorado Department of Labor and Employment (CDLE)					
Rap ID:	RAP-31988				Eligibil Type Desc:	Tank Owner/Operator
Protest ID:						Rap Payee Type ID:

Map Key	Number of Records	Direction	Distance (mi/ft)	Elev/Diff (ft)	Site	DB
Rap Status:	Paid				Reimbursement Req:	2979.5
Application Type:	Supplemental				Total Reimburse:	2979.5
User Group Name:					Max Amt Reduction:	1960000
FPR Date:	12/18/2017				PSTC Date:	
Protest Amount:						
Payee:	Ski Country Shell & Towing Inc C					
Cap Status:						
Spec Cond:	Remaining deductible from original RAP 20543 was subtracted from next RAP 20544 - jb Recd IRS documentation and W-9 dated 4/3/14 for Ski Country Shell & Towing Inc. W-9 w/ Remit Entity of EnviroCap, LLC on 4/7/14 - CAHII 4/8/14 **Note: Many records provided by the department have a truncated [Spec Cond] field.					
Note:	Colorado Department of Labor and Employment (CDLE)					
Rap ID:	RAP-32233				Eligibil Type Desc:	Tank Owner/Operator
Protest ID:					Rap Payee Type ID:	Corporation
Rap Status:	Paid				Reimbursement Req:	1369.13
Application Type:	Supplemental				Total Reimburse:	1369.13
User Group Name:					Max Amt Reduction:	1960000
FPR Date:	2/15/2018				PSTC Date:	
Protest Amount:						
Payee:	Ski Country Shell & Towing Inc C					
Cap Status:						
Spec Cond:	Remaining deductible from original RAP 20543 was subtracted from next RAP 20544 - jb Recd IRS documentation and W-9 dated 4/3/14 for Ski Country Shell & Towing Inc. W-9 w/ Remit Entity of EnviroCap, LLC on 4/7/14 - CAHII 4/8/14 **Note: Many records provided by the department have a truncated [Spec Cond] field.					
Note:	Colorado Department of Labor and Employment (CDLE)					
Rap ID:	RAP-20646				Eligibil Type Desc:	Tank Owner/Operator
Protest ID:					Rap Payee Type ID:	Corporation
Rap Status:	Paid				Reimbursement Req:	2076.22
Application Type:	Supplemental				Total Reimburse:	2035.5
User Group Name:					Max Amt Reduction:	1960000
FPR Date:	5/24/2011				PSTC Date:	5/20/2011
Protest Amount:						
Payee:	Ski Country Shell & Towing Inc					
Cap Status:						
Spec Cond:	Remaining deductible from original RAP 20543 was subtracted from next RAP 20544 - jb W-9 came in with rap 20544. - W-9 listed Remit Address only. Requested corrected W-9 with Mailing and Remit Addresses. RAP 20544 listed the incorrect Mailing Address - **Note: Many records provided by the department have a truncated [Spec Cond] field.					
Note:	Colorado Department of Labor and Employment (CDLE)					
Rap ID:	RAP-24114				Eligibil Type Desc:	Tank Owner/Operator
Protest ID:					Rap Payee Type ID:	Corporation
Rap Status:	Paid				Reimbursement Req:	0
Application Type:	Supplemental				Total Reimburse:	0
User Group Name:					Max Amt Reduction:	1960000
FPR Date:	4/26/2012				PSTC Date:	
Protest Amount:						
Payee:	Ski Country Shell & Towing Inc C					
Cap Status:						
Spec Cond:	Remaining deductible from original RAP 20543 was subtracted from next RAP 20544 - jb W-9 came in with rap 20544. - W-9 listed Remit Address only. Requested corrected W-9 with Mailing and Remit Addresses. RAP 20544 listed the incorrect Mailing Address - **Note: Many records provided by the department have a truncated [Spec Cond] field.					
Note:	Colorado Department of Labor and Employment (CDLE)					
Rap ID:	RAP-27365				Eligibil Type Desc:	Tank Owner/Operator
Protest ID:					Rap Payee Type ID:	Corporation
Rap Status:	Paid				Reimbursement Req:	1109.5
Application Type:	Supplemental				Total Reimburse:	1109.5
User Group Name:					Max Amt Reduction:	1960000
FPR Date:	6/23/2014				PSTC Date:	
Protest Amount:						
Payee:	Ski Country Shell & Towing Inc C					
Cap Status:						
Spec Cond:	Remaining deductible from original RAP 20543 was subtracted from next RAP 20544 - jb Recd IRS documentation and W-9 dated 4/3/14 for Ski Country Shell & Towing Inc. W-9 w/ Remit Entity of EnviroCap, LLC on 4/7/14 - CAHII 4/8/14 **Note: Many records provided by the department have a truncated [Spec Cond] field.					
Note:	Colorado Department of Labor and Employment (CDLE)					

Map Key	Number of Records	Direction	Distance (mi/ft)	Elev/Diff (ft)	Site	DB
---------	-------------------	-----------	------------------	----------------	------	----

Rap ID:	RAP-30948				Eligibil Type Desc:	Tank Owner/Operator
Protest ID:					Rap Payee Type ID:	Corporation
Rap Status:	Withdrawn				Reimbursement Req:	6067.19
Application Type:	Supplemental				Total Reimburse:	0
User Group Name:					Max Amt Reduction:	1960000
FPR Date:					PSTC Date:	
Protest Amount:						
Payee:	Ski Country Shell & Towing Inc C					
Cap Status:						
Spec Cond:	Remaining deductible from original RAP 20543 was subtracted from next RAP 20544 - jb Recd IRS documentation and W-9 dated 4/3/14 for Ski Country Shell & Towing Inc. W-9 w/ Remit Entity of EnviroCap, LLC on 4/7/14 - CAHII 4/8/14 **Note: Many records provided by the department have a truncated [Spec Cond] field.					
Note:	Colorado Department of Labor and Employment (CDLE)					

Rap ID:	RAP-20884				Eligibil Type Desc:	Tank Owner/Operator
Protest ID:					Rap Payee Type ID:	Corporation
Rap Status:	Paid				Reimbursement Req:	930.24
Application Type:	Supplemental				Total Reimburse:	912
User Group Name:					Max Amt Reduction:	1960000
FPR Date:	5/24/2011				PSTC Date:	5/20/2011
Protest Amount:						
Payee:	Ski Country Shell & Towing Inc					
Cap Status:						
Spec Cond:	Remaining deductible from original RAP 20543 was subtracted from next RAP 20544 - jb W-9 came in with rap 20544. - W-9 listed Remit Address only. Requested corrected W-9 with Mailing and Remit Addresses. RAP 20544 listed the incorrect Mailing Address - **Note: Many records provided by the department have a truncated [Spec Cond] field.					
Note:	Colorado Department of Labor and Employment (CDLE)					

Rap ID:	RAP-22451				Eligibil Type Desc:	Tank Owner/Operator
Protest ID:					Rap Payee Type ID:	Corporation
Rap Status:	Paid				Reimbursement Req:	4502.75
Application Type:	Supplemental				Total Reimburse:	4502.75
User Group Name:					Max Amt Reduction:	1960000
FPR Date:	6/3/2011				PSTC Date:	
Protest Amount:						
Payee:	Ski Country Shell & Towing Inc					
Cap Status:						
Spec Cond:	Remaining deductible from original RAP 20543 was subtracted from next RAP 20544 - jb W-9 came in with rap 20544. - W-9 listed Remit Address only. Requested corrected W-9 with Mailing and Remit Addresses. RAP 20544 listed the incorrect Mailing Address - **Note: Many records provided by the department have a truncated [Spec Cond] field.					
Note:	Colorado Department of Labor and Employment (CDLE)					

Events (CDLE)

Event ID:		Proj. Closure Date:	
Alt Event ID:		Category:	
Status:	Closed	Sardonyx ID:	
UST Tank Count:	4	MTBE Classifica:	
AST Tank Count:		Sum of Reimbur Amt:	
Source of Release:	Dispenser	Reviewer Full Name:	
Cause of Release:		Logged On:	6/24/2009
Confirm Rel Dt:	6/24/2009	Logged By:	
Site Name:	Ski Country Shell		
Loc Addr:			
Loc Addr2:			
Loc Addr3:			
Aka Name:			
Aka Loc Addr:			

Events (CDLE)

Event ID:		Proj. Closure Date:	
Alt Event ID:		Category:	
Status:	Closed	Sardonyx ID:	

Map Key	Number of Records	Direction	Distance (mi/ft)	Elev/Diff (ft)	Site	DB
UST Tank Count: AST Tank Count: Source of Release: Cause of Release: Confirm Rel Dt: Site Name: Loc Addr: Loc Addr2: Loc Addr3: Aka Name: Aka Loc Addr:	4 8/20/2018	 Ski Country Shell			MTBE Classifica: Sum of Reimbur Amt: Reviewer Full Name: Logged On: Logged By:	 8/20/2018

Events (CDLE)

Event ID: Alt Event ID: Status: UST Tank Count: AST Tank Count: Source of Release: Cause of Release: Confirm Rel Dt: Site Name: Loc Addr: Loc Addr2: Loc Addr3: Aka Name: Aka Loc Addr:	12932 Closed 4 Spill 1/15/2018	 Ski Country Shell			Proj. Closure Date: Category: Sardonyx ID: MTBE Classifica: Sum of Reimbur Amt: Reviewer Full Name: Logged On: Logged By:	 Tim Kelley 1/16/2018
--	--	---------------------------------------	--	--	--	---

Events (CDLE)

Event ID: Alt Event ID: Status: UST Tank Count: AST Tank Count: Source of Release: Cause of Release: Confirm Rel Dt: Site Name: Loc Addr: Loc Addr2: Loc Addr3: Aka Name: Aka Loc Addr:	13139 Implementing CAP 4 Other Other 8/20/2018	 Ski Country Shell			Proj. Closure Date: Category: Sardonyx ID: MTBE Classifica: Sum of Reimbur Amt: Reviewer Full Name: Logged On: Logged By:	7/1/2021 3 261332.04 Patrick Lawler 9/20/2018
--	---	---------------------------------------	--	--	--	---

Reimbursement Application (CDLE)

Rap ID: Protest ID: Rap Status: Application Type: User Group Name: FPR Date: Protest Amount: Payee: Cap Status: Spec Cond: Note:	RAP-34253 Paid Supplemental 5/5/2020 Ski Country Shell & Towing Inc C Approved Colorado Department of Labor and Employment (CDLE)			Eligibil Type Desc: Rap Payee Type ID: Reimbursement Req: Total Reimburse: Max Amt Reduction: PSTC Date:	Tank Owner/Operator Corporation 43396.71 43190.42 2000000
Rap ID: Protest ID: Rap Status: Application Type: User Group Name:	PREQ-040993 Paid Supplemental			Eligibil Type Desc: Rap Payee Type ID: Reimbursement Req: Total Reimburse: Max Amt Reduction:	Tank Owner/Operator 50306.218 50306.218

FPR Date:	6/24/2022				PSTC Date:	
Protest Amount:						
Payee:					Ski Country Shell & Towing Inc	
Cap Status:					Approved	
Spec Cond:						
Note:					Colorado Department of Labor and Employment (CDLE)	
Rap ID:	PREQ-040992				Eligibil Type Desc:	Tank Owner/Operator
Protest ID:					Rap Payee Type ID:	
Rap Status:	Paid				Reimbursement Req:	30908.7035
Application Type:	Supplemental				Total Reimburse:	30908.7035
User Group Name:					Max Amt Reduction:	
FPR Date:	6/24/2022				PSTC Date:	
Protest Amount:						
Payee:					Ski Country Shell & Towing Inc	
Cap Status:					Approved	
Spec Cond:						
Note:					Colorado Department of Labor and Employment (CDLE)	
Rap ID:	RAP-33448				Eligibil Type Desc:	Tank Owner/Operator
Protest ID:					Rap Payee Type ID:	Corporation
Rap Status:	Paid				Reimbursement Req:	22488.87
Application Type:	Original				Total Reimburse:	22488.87
User Group Name:					Max Amt Reduction:	2000000
FPR Date:	1/17/2020				PSTC Date:	11/15/2019
Protest Amount:						
Payee:					Ski Country Shell & Towing Inc C	
Cap Status:					Approved	
Spec Cond:						
Note:					Colorado Department of Labor and Employment (CDLE)	
Rap ID:	RAP-33812				Eligibil Type Desc:	Tank Owner/Operator
Protest ID:					Rap Payee Type ID:	Corporation
Rap Status:	Paid				Reimbursement Req:	6302.4
Application Type:	Supplemental				Total Reimburse:	6240
User Group Name:					Max Amt Reduction:	2000000
FPR Date:	1/27/2020				PSTC Date:	
Protest Amount:						
Payee:					Ski Country Shell & Towing Inc C	
Cap Status:					Approved	
Spec Cond:						
Note:					Colorado Department of Labor and Employment (CDLE)	
Rap ID:	RAP-35956				Eligibil Type Desc:	Tank Owner/Operator
Protest ID:					Rap Payee Type ID:	Corporation
Rap Status:	Paid				Reimbursement Req:	34293.87
Application Type:	Supplemental				Total Reimburse:	34293.87
User Group Name:					Max Amt Reduction:	2000000
FPR Date:	10/11/2021				PSTC Date:	
Protest Amount:						
Payee:					Ski Country Shell & Towing Inc C	
Cap Status:					Approved	
Spec Cond:						
Note:					Colorado Department of Labor and Employment (CDLE)	
Rap ID:	PREQ-041517				Eligibil Type Desc:	Tank Owner/Operator
Protest ID:					Rap Payee Type ID:	
Rap Status:	Paid				Reimbursement Req:	31742.9955
Application Type:	Supplemental				Total Reimburse:	31742.9955
User Group Name:					Max Amt Reduction:	
FPR Date:	9/14/2022				PSTC Date:	
Protest Amount:						
Payee:					Ski Country Shell & Towing Inc	
Cap Status:					Approved	
Spec Cond:						
Note:					Colorado Department of Labor and Employment (CDLE)	
Rap ID:	RAP-35161				Eligibil Type Desc:	Tank Owner/Operator
Protest ID:					Rap Payee Type ID:	Corporation

Map Key	Number of Records	Direction	Distance (mi/ft)	Elev/Diff (ft)	Site	DB
---------	-------------------	-----------	------------------	----------------	------	----

Rap Status:	Paid				Reimbursement Req:	19332.72
Application Type:	Supplemental				Total Reimburse:	19332.72
User Group Name:					Max Amt Reduction:	2000000
FPR Date:	12/17/2020				PSTC Date:	
Protest Amount:						
Payee:	Ski Country Shell & Towing Inc C					
Cap Status:	Approved					
Spec Cond:						
Note:	Colorado Department of Labor and Employment (CDLE)					
Rap ID:	RAP-35930				Eligibil Type Desc:	Tank Owner/Operator
Protest ID:					Rap Payee Type ID:	Corporation
Rap Status:	Paid				Reimbursement Req:	38092.73
Application Type:	Supplemental				Total Reimburse:	38092.73
User Group Name:					Max Amt Reduction:	2000000
FPR Date:	10/11/2021				PSTC Date:	
Protest Amount:						
Payee:	Ski Country Shell & Towing Inc C					
Cap Status:	Approved					
Spec Cond:						
Note:	Colorado Department of Labor and Employment (CDLE)					

Events (COSTIS) (As of 18 October, 2021)

Event ID:	10878				Log Date:	7/7/2009 11:12:30 AM
Process Status Name:	Closed					
Site Name:	Rons Shell					
Facility Name:						
Address:	1125 N Summit Blvd Frisco CO 80443					
Loc Address:	1125 N Summit Blvd Frisco 80443					
Loc City:	Frisco					
Loc County:	Summit					

Reimbursement Application (COSTIS) (As of 18 October, 2021)

RAP ID:	24531				Event ID:	10878
Facility ID:	6237				PSTC Date:	
Payee Name:	Ski Country Shell & Towing Inc C					
RAP ID:	32233				Event ID:	10878
Facility ID:	6237				PSTC Date:	
Payee Name:	Ski Country Shell & Towing Inc C					
RAP ID:	30361				Event ID:	10878
Facility ID:	6237				PSTC Date:	
Payee Name:	Ski Country Shell & Towing Inc C					
RAP ID:	29711				Event ID:	10878
Facility ID:	6237				PSTC Date:	
Payee Name:	Ski Country Shell & Towing Inc C					
RAP ID:	28157				Event ID:	10878
Facility ID:	6237				PSTC Date:	
Payee Name:	Ski Country Shell & Towing Inc C					
RAP ID:	21639				Event ID:	10878
Facility ID:	6237				PSTC Date:	
Payee Name:	Ski Country Shell & Towing Inc					
RAP ID:	27364				Event ID:	10878
Facility ID:	6237				PSTC Date:	
Payee Name:	Ski Country Shell & Towing Inc C					
RAP ID:	20544				Event ID:	10878
Facility ID:	6237				PSTC Date:	5/20/2011
Payee Name:	Ski Country Shell & Towing Inc					

Map Key	Number of Records	Direction	Distance (mi/ft)	Elev/Diff (ft)	Site	DB
RAP ID: Facility ID: Payee Name:	20646 6237				Event ID: PSTC Date:	10878 5/20/2011
		Ski Country Shell & Towing Inc				
RAP ID: Facility ID: Payee Name:	31581 6237				Event ID: PSTC Date:	10878
		Ski Country Shell & Towing Inc C				
RAP ID: Facility ID: Payee Name:	33449 6237				Event ID: PSTC Date:	10878
		Ski Country Shell & Towing Inc C				
RAP ID: Facility ID: Payee Name:	22451 6237				Event ID: PSTC Date:	10878
		Ski Country Shell & Towing Inc				
RAP ID: Facility ID: Payee Name:	22984 6237				Event ID: PSTC Date:	10878
		Ski Country Shell & Towing Inc				
RAP ID: Facility ID: Payee Name:	28989 6237				Event ID: PSTC Date:	10878
		Ski Country Shell & Towing Inc C				
RAP ID: Facility ID: Payee Name:	26939 6237				Event ID: PSTC Date:	10878
		Ski Country Shell & Towing Inc C				
RAP ID: Facility ID: Payee Name:	20884 6237				Event ID: PSTC Date:	10878 5/20/2011
		Ski Country Shell & Towing Inc				
RAP ID: Facility ID: Payee Name:	24114 6237				Event ID: PSTC Date:	10878
		Ski Country Shell & Towing Inc C				
RAP ID: Facility ID: Payee Name:	20543 6237				Event ID: PSTC Date:	10878 5/20/2011
		Ski Country Shell & Towing Inc				
RAP ID: Facility ID: Payee Name:	25398 6237				Event ID: PSTC Date:	10878
		Ski Country Shell & Towing Inc C				
RAP ID: Facility ID: Payee Name:	26237 6237				Event ID: PSTC Date:	10878
		Ski Country Shell & Towing Inc C				
RAP ID: Facility ID: Payee Name:	30948 6237				Event ID: PSTC Date:	10878
		Ski Country Shell & Towing Inc C				
RAP ID: Facility ID: Payee Name:	25399 6237				Event ID: PSTC Date:	10878
		Ski Country Shell & Towing Inc C				
RAP ID: Facility ID: Payee Name:	32919 6237				Event ID: PSTC Date:	10878
		Ski Country Shell & Towing Inc C				
RAP ID: Facility ID: Payee Name:	23683 6237				Event ID: PSTC Date:	10878
		Ski Country Shell & Towing Inc C				
RAP ID: Facility ID: Payee Name:	30997 6237				Event ID: PSTC Date:	10878
		Ski Country Shell & Towing Inc C				
RAP ID:	27365				Event ID:	10878

Map Key	Number of Records	Direction	Distance (mi/ft)	Elev/Diff (ft)	Site	DB
Facility ID:	6237				PSTC Date:	
Payee Name:		Ski Country Shell & Towing Inc C				
RAP ID:	32361				Event ID:	10878
Facility ID:	6237				PSTC Date:	
Payee Name:		Ski Country Shell & Towing Inc C				
RAP ID:	21246				Event ID:	10878
Facility ID:	6237				PSTC Date:	
Payee Name:		Ski Country Shell & Towing Inc				
RAP ID:	31988				Event ID:	10878
Facility ID:	6237				PSTC Date:	
Payee Name:		Ski Country Shell & Towing Inc C				

Events (COSTIS) (As of 18 October, 2021)

Event ID:	12932				Log Date:	1/16/2018 2:34:57 PM
Process Status Name:		Closed				
Site Name:		Ski Country Shell				
Facility Name:						
Address:		1125 N Summit Blvd Frisco CO 80443				
Loc Address:		1125 N Summit Blvd Frisco 80443				
Loc City:		Frisco				
Loc County:		Summit				

Events (COSTIS) (As of 18 October, 2021)

Event ID:	13139				Log Date:	9/20/2018 8:31:30 AM
Process Status Name:		Open				
Site Name:		Ski Country Shell				
Facility Name:						
Address:		1125 N Summit Blvd Frisco CO 80443				
Loc Address:		1125 N Summit Blvd Frisco 80443				
Loc City:		Frisco				
Loc County:		Summit				

Reimbursement Application (COSTIS) (As of 18 October, 2021)

RAP ID:	33812				Event ID:	13139
Facility ID:	6237				PSTC Date:	
Payee Name:		Ski Country Shell & Towing Inc C				
RAP ID:	33448				Event ID:	13139
Facility ID:	6237				PSTC Date:	11/15/2019
Payee Name:		Ski Country Shell & Towing Inc C				
RAP ID:	35161				Event ID:	13139
Facility ID:	6237				PSTC Date:	
Payee Name:		Ski Country Shell & Towing Inc C				
RAP ID:	34253				Event ID:	13139
Facility ID:	6237				PSTC Date:	
Payee Name:		Ski Country Shell & Towing Inc C				
RAP ID:	35930				Event ID:	13139
Facility ID:	6237				PSTC Date:	
Payee Name:		Ski Country Shell & Towing Inc C				
RAP ID:	35956				Event ID:	13139
Facility ID:	6237				PSTC Date:	
Payee Name:		Ski Country Shell & Towing Inc C				

OPS Petroleum Release Events in Colorado - Petroleum Release Events

Map Key	Number of Records	Direction	Distance (mi/ft)	Elev/Diff (ft)	Site	DB
---------	-------------------	-----------	------------------	----------------	------	----

Event ID: 13139 **Phone:** (720) 376-0239
Release No: REL-010887 **City:** Frisco
Status: Implementing CAP **Zip:** 80443
Release Date: 8/20/2018 **State:** CO
Closure Date: **County:** Summit
NFA Type: **Latitude:** 39.590178
Release Cause: Other **Longitude:** -106.094954
Reimbursement Total: **Latitude Longitude:** 39.590178, -106.094954
Contact: Patrick Lawler
Release Source: Other
Site Name: Ski Country Shell
Address: 1125 N Summit Blvd
Email: patrick.lawler@state.co.us
Link : https://socgov18.force.com/s/release/a183h000003KY5Z

OPS Petroleum Release Events in Colorado - Petroleum Release Events

Event ID: 12932 **Phone:** 303-318-4357
Release No: REL-010886 **City:** Frisco
Status: Closed **Zip:** 80443
Release Date: 1/15/2018 **State:** CO
Closure Date: 8/15/2018 **County:** Summit
NFA Type: Tier I **Latitude:** 39.590178
Release Cause: Spill **Longitude:** -106.094954
Reimbursement Total: **Latitude Longitude:** 39.590178, -106.094954
Contact: Tim Kelley
Release Source:
Site Name: Ski Country Shell
Address: 1125 N Summit Blvd
Email: cdle_ops_public_record_center@state.co.us
Link : https://socgov18.force.com/s/release/a183h000003KY5Y

OPS Petroleum Release Events in Colorado - Petroleum Release Events

Event ID: 10878 **Phone:** 303-318-4357
Release No: REL-010088 **City:** Frisco
Status: Closed **Zip:** 80443
Release Date: 7/6/2009 **State:** CO
Closure Date: **County:** Summit
NFA Type: Administrative **Latitude:** 39.590178
Release Cause: Other **Longitude:** -106.094954
Reimbursement Total: **Latitude Longitude:** 39.590178, -106.094954
Contact: Tim Kelley
Release Source: Surface Spill
Site Name: Ski Country Shell
Address: 1125 N Summit Blvd
Email: cdle_ops_public_record_center@state.co.us
Link : https://socgov18.force.com/s/release/a183h000003KXsg

14	2 of 3	ENE	0.31 / 1,610.53	9,065.23 / -17	Ski Country Shell 1125 N Summit Blvd Frisco CO 80443	LUST TRUST
--------------------	--------	-----	--------------------	-------------------	--	------------

Facility ID: 6237 **Event ID:** 13139
TtlAmtAppvdForReim : 276596.527 **Release Date:** 8/20/2018
UST Tank Count: **AST Tank count:**
County: Summit

14	3 of 3	ENE	0.31 / 1,610.53	9,065.23 / -17	Ski Country Shell 1125 N Summit Blvd Frisco CO 80443	LUST TRUST
--------------------	--------	-----	--------------------	-------------------	--	------------

Map Key	Number of Records	Direction	Distance (mi/ft)	Elev/Diff (ft)	Site	DB
Facility ID:	6237				Event ID: 10878	
TtlAmtAppvdForReim	78935.61				Release Date: 7/6/2009	
UST Tank Count:					AST Tank count:	
County:	Summit					

[15](#) 1 of 1 ESE 0.31 / 1,619.38 9,050.01 / -32 FRISCO TEN MILE DR LLC 833 SUMMIT BLVD FRISCO CO 80443 RCRA CORRACTS

EPA Handler ID: COD010617454
 Gen Status Universe: No Report
 Contact Name: TYLER MYERS
 Contact Address: PO BOX 5644 , , FRISCO , CO, 80443 , US
 Contact Phone No and Ext: 970-390-6277
 Contact Email:
 Contact Country: US
 County Name: SUMMIT
 EPA Region: 08
 Land Type: Private
 Receive Date: 20100916
 Location Latitude: 39.59093
 Location Longitude: -106.095479

Event/Area Details

Area Name: ENTIRE FACILITY
 Event Code: CA814AS
 Corrective Action Event Descri: OTHER WORKPLAN APPROVED
 Actual Date of Event: 20080320
 Orig Sched Event Date:
 New Sched Event Date:
 Best Date: 20080320
 Groundwater Release Indicator: Yes
 Soil Release Indicator: Yes
 Air Release Indicator:
 Surface Waste Release Ind:
 Event Responsible Agency: S

Area Name: ENTIRE FACILITY
 Event Code: CA834OM
 Corrective Action Event Descri: OTHER REPORT APPROVED
 Actual Date of Event: 20080825
 Orig Sched Event Date:
 New Sched Event Date:
 Best Date: 20080825
 Groundwater Release Indicator: Yes
 Soil Release Indicator: Yes
 Air Release Indicator:
 Surface Waste Release Ind:
 Event Responsible Agency: S

Area Name: ENTIRE FACILITY
 Event Code: CA320
 Corrective Action Event Descri: CMS SUPPLEMENT INFO DEEMED SATISFACTORY
 Actual Date of Event: 20080104
 Orig Sched Event Date:
 New Sched Event Date:
 Best Date: 20080104
 Groundwater Release Indicator: Yes
 Soil Release Indicator: Yes
 Air Release Indicator:
 Surface Waste Release Ind:
 Event Responsible Agency: S

Area Name: ENTIRE FACILITY

Map Key	Number of Records	Direction	Distance (mi/ft)	Elev/Diff (ft)	Site	DB
Event Code:		CA831IM				
Corrective Action Event Descri:		OTHER REPORT RECEIVED				
Actual Date of Event:		20170103				
Orig Sched Event Date:						
New Sched Event Date:						
Best Date:		20170103				
Groundwater Release Indicator:		Yes				
Soil Release Indicator:		Yes				
Air Release Indicator:						
Surface Waste Release Ind:						
Event Responsible Agency:		S				
Area Name:		ENTIRE FACILITY				
Event Code:		CA834AS				
Corrective Action Event Descri:		OTHER REPORT APPROVED				
Actual Date of Event:		20080104				
Orig Sched Event Date:						
New Sched Event Date:						
Best Date:		20080104				
Groundwater Release Indicator:		Yes				
Soil Release Indicator:		Yes				
Air Release Indicator:						
Surface Waste Release Ind:						
Event Responsible Agency:		S				
Area Name:		ENTIRE FACILITY				
Event Code:		CA834OM				
Corrective Action Event Descri:		OTHER REPORT APPROVED				
Actual Date of Event:		20130626				
Orig Sched Event Date:						
New Sched Event Date:						
Best Date:		20130626				
Groundwater Release Indicator:		Yes				
Soil Release Indicator:		Yes				
Air Release Indicator:						
Surface Waste Release Ind:						
Event Responsible Agency:		S				
Area Name:		ENTIRE FACILITY				
Event Code:		CA811IM				
Corrective Action Event Descri:		OTHER WORKPLAN RECEIVED - INTERIM MEASURE				
Actual Date of Event:		20160906				
Orig Sched Event Date:						
New Sched Event Date:						
Best Date:		20160906				
Groundwater Release Indicator:		Yes				
Soil Release Indicator:		Yes				
Air Release Indicator:						
Surface Waste Release Ind:						
Event Responsible Agency:		S				
Area Name:		ENTIRE FACILITY				
Event Code:		CA834AS				
Corrective Action Event Descri:		OTHER REPORT APPROVED				
Actual Date of Event:		20121114				
Orig Sched Event Date:						
New Sched Event Date:						
Best Date:		20121114				
Groundwater Release Indicator:		Yes				
Soil Release Indicator:		Yes				
Air Release Indicator:						
Surface Waste Release Ind:						
Event Responsible Agency:		S				
Area Name:		ENTIRE FACILITY				
Event Code:		CA832OM				
Corrective Action Event Descri:		OTHER PROGRESS REPORT RECEIVED				
Actual Date of Event:		20071012				
Orig Sched Event Date:						

Map Key	Number of Records	Direction	Distance (mi/ft)	Elev/Diff (ft)	Site	DB
New Sched Event Date:						
Best Date:			20071012			
Groundwater Release Indicator:			Yes			
Soil Release Indicator:			Yes			
Air Release Indicator:						
Surface Waste Release Ind:						
Event Responsible Agency:		S				
Area Name: ENTIRE FACILITY						
Event Code:			CA834OM			
Corrective Action Event Descri:			OTHER REPORT APPROVED			
Actual Date of Event:			20150722			
Orig Sched Event Date:						
New Sched Event Date:						
Best Date:			20150722			
Groundwater Release Indicator:			Yes			
Soil Release Indicator:			Yes			
Air Release Indicator:						
Surface Waste Release Ind:						
Event Responsible Agency:		S				
Area Name: ENTIRE FACILITY						
Event Code:			CA834OM			
Corrective Action Event Descri:			OTHER REPORT APPROVED			
Actual Date of Event:			20130422			
Orig Sched Event Date:						
New Sched Event Date:						
Best Date:			20130422			
Groundwater Release Indicator:			Yes			
Soil Release Indicator:			Yes			
Air Release Indicator:						
Surface Waste Release Ind:						
Event Responsible Agency:		S				
Area Name: ENTIRE FACILITY						
Event Code:			CA834OM			
Corrective Action Event Descri:			OTHER REPORT APPROVED			
Actual Date of Event:			20160912			
Orig Sched Event Date:						
New Sched Event Date:						
Best Date:			20160912			
Groundwater Release Indicator:			Yes			
Soil Release Indicator:			Yes			
Air Release Indicator:						
Surface Waste Release Ind:						
Event Responsible Agency:		S				
Area Name: ENTIRE FACILITY						
Event Code:			CA410			
Corrective Action Event Descri:			DATE TO SUBMIT REMEDY DESIGN			
Actual Date of Event:			20070223			
Orig Sched Event Date:						
New Sched Event Date:						
Best Date:			20070223			
Groundwater Release Indicator:			Yes			
Soil Release Indicator:			Yes			
Air Release Indicator:						
Surface Waste Release Ind:						
Event Responsible Agency:		S				
Area Name: ENTIRE FACILITY						
Event Code:			CA150			
Corrective Action Event Descri:			INVESTIGATION WORKPLAN APPROVED			
Actual Date of Event:			20070316			
Orig Sched Event Date:						
New Sched Event Date:						
Best Date:			20070316			
Groundwater Release Indicator:			Yes			
Soil Release Indicator:			Yes			

Map Key	Number of Records	Direction	Distance (mi/ft)	Elev/Diff (ft)	Site	DB
Air Release Indicator:						
Surface Waste Release Ind:						
Event Responsible Agency:		S				
Area Name:		ENTIRE FACILITY				
Event Code:		CA831OM				
Corrective Action Event Descri:		OTHER REPORT RECEIVED				
Actual Date of Event:		20120603				
Orig Sched Event Date:						
New Sched Event Date:						
Best Date:		20120603				
Groundwater Release Indicator:		Yes				
Soil Release Indicator:		Yes				
Air Release Indicator:						
Surface Waste Release Ind:						
Event Responsible Agency:		S				
Area Name:		ENTIRE FACILITY				
Event Code:		CA832AS				
Corrective Action Event Descri:		OTHER PROGRESS REPORT RECEIVED				
Actual Date of Event:		20070620				
Orig Sched Event Date:						
New Sched Event Date:						
Best Date:		20070620				
Groundwater Release Indicator:		Yes				
Soil Release Indicator:		Yes				
Air Release Indicator:						
Surface Waste Release Ind:						
Event Responsible Agency:		S				
Area Name:		ENTIRE FACILITY				
Event Code:		CA831AS				
Corrective Action Event Descri:		OTHER REPORT RECEIVED				
Actual Date of Event:		20120913				
Orig Sched Event Date:						
New Sched Event Date:						
Best Date:		20120913				
Groundwater Release Indicator:		Yes				
Soil Release Indicator:		Yes				
Air Release Indicator:						
Surface Waste Release Ind:						
Event Responsible Agency:		S				
Area Name:		ENTIRE FACILITY				
Event Code:		CA832OM				
Corrective Action Event Descri:		OTHER PROGRESS REPORT RECEIVED				
Actual Date of Event:		20080205				
Orig Sched Event Date:						
New Sched Event Date:						
Best Date:		20080205				
Groundwater Release Indicator:		Yes				
Soil Release Indicator:		Yes				
Air Release Indicator:						
Surface Waste Release Ind:						
Event Responsible Agency:		S				
Area Name:		ENTIRE FACILITY				
Event Code:		CA834OM				
Corrective Action Event Descri:		OTHER REPORT APPROVED				
Actual Date of Event:		20131203				
Orig Sched Event Date:						
New Sched Event Date:						
Best Date:		20131203				
Groundwater Release Indicator:		Yes				
Soil Release Indicator:		Yes				
Air Release Indicator:						
Surface Waste Release Ind:						
Event Responsible Agency:		S				

Map Key	Number of Records	Direction	Distance (mi/ft)	Elev/Diff (ft)	Site	DB
Area Name:		ENTIRE FACILITY				
Event Code:		CA831OM				
Corrective Action Event Descri:		OTHER REPORT RECEIVED				
Actual Date of Event:		20131029				
Orig Sched Event Date:						
New Sched Event Date:						
Best Date:		20131029				
Groundwater Release Indicator:		Yes				
Soil Release Indicator:		Yes				
Air Release Indicator:						
Surface Waste Release Ind:						
Event Responsible Agency:		S				
Area Name:		ENTIRE FACILITY				
Event Code:		CA831OM				
Corrective Action Event Descri:		OTHER REPORT RECEIVED				
Actual Date of Event:		20160906				
Orig Sched Event Date:						
New Sched Event Date:						
Best Date:		20160906				
Groundwater Release Indicator:		Yes				
Soil Release Indicator:		Yes				
Air Release Indicator:						
Surface Waste Release Ind:						
Event Responsible Agency:		S				
Area Name:		ENTIRE FACILITY				
Event Code:		CA831OM				
Corrective Action Event Descri:		OTHER REPORT RECEIVED				
Actual Date of Event:		20170103				
Orig Sched Event Date:						
New Sched Event Date:						
Best Date:		20170103				
Groundwater Release Indicator:		Yes				
Soil Release Indicator:		Yes				
Air Release Indicator:						
Surface Waste Release Ind:						
Event Responsible Agency:		S				
Area Name:		ENTIRE FACILITY				
Event Code:		CA834AS				
Corrective Action Event Descri:		OTHER REPORT APPROVED				
Actual Date of Event:		20070820				
Orig Sched Event Date:						
New Sched Event Date:						
Best Date:		20070820				
Groundwater Release Indicator:		Yes				
Soil Release Indicator:		Yes				
Air Release Indicator:						
Surface Waste Release Ind:						
Event Responsible Agency:		S				
Area Name:		ENTIRE FACILITY				
Event Code:		CA100				
Corrective Action Event Descri:		INVESTIGATION IMPOSITION				
Actual Date of Event:		20070223				
Orig Sched Event Date:						
New Sched Event Date:						
Best Date:		20070223				
Groundwater Release Indicator:		Yes				
Soil Release Indicator:		Yes				
Air Release Indicator:						
Surface Waste Release Ind:						
Event Responsible Agency:		S				
Area Name:		ENTIRE FACILITY				
Event Code:		CA834AS				
Corrective Action Event Descri:		OTHER REPORT APPROVED				
Actual Date of Event:		20071025				

Map Key	Number of Records	Direction	Distance (mi/ft)	Elev/Diff (ft)	Site	DB
Orig Sched Event Date:						
New Sched Event Date:						
Best Date:		20071025				
Groundwater Release Indicator:		Yes				
Soil Release Indicator:		Yes				
Air Release Indicator:						
Surface Waste Release Ind:						
Event Responsible Agency:		S				
Area Name: ENTIRE FACILITY						
Event Code: CA831AS						
Corrective Action Event Descri: OTHER REPORT RECEIVED						
Actual Date of Event: 20071130						
Orig Sched Event Date:						
New Sched Event Date:						
Best Date:		20071130				
Groundwater Release Indicator:		Yes				
Soil Release Indicator:		Yes				
Air Release Indicator:						
Surface Waste Release Ind:						
Event Responsible Agency:		S				
Area Name: ENTIRE FACILITY						
Event Code: CA831OM						
Corrective Action Event Descri: OTHER REPORT RECEIVED						
Actual Date of Event: 20150716						
Orig Sched Event Date:						
New Sched Event Date:						
Best Date:		20150716				
Groundwater Release Indicator:		Yes				
Soil Release Indicator:		Yes				
Air Release Indicator:						
Surface Waste Release Ind:						
Event Responsible Agency:		S				
Area Name: ENTIRE FACILITY						
Event Code: CA834OM						
Corrective Action Event Descri: OTHER REPORT APPROVED						
Actual Date of Event: 20080321						
Orig Sched Event Date:						
New Sched Event Date:						
Best Date:		20080321				
Groundwater Release Indicator:		Yes				
Soil Release Indicator:		Yes				
Air Release Indicator:						
Surface Waste Release Ind:						
Event Responsible Agency:		S				
Area Name: ENTIRE FACILITY						
Event Code: CA834OM						
Corrective Action Event Descri: OTHER REPORT APPROVED						
Actual Date of Event: 20120713						
Orig Sched Event Date:						
New Sched Event Date:						
Best Date:		20120713				
Groundwater Release Indicator:		Yes				
Soil Release Indicator:		Yes				
Air Release Indicator:						
Surface Waste Release Ind:						
Event Responsible Agency:		S				
Area Name: ENTIRE FACILITY						
Event Code: CA832AS						
Corrective Action Event Descri: OTHER PROGRESS REPORT RECEIVED						
Actual Date of Event: 20071012						
Orig Sched Event Date:						
New Sched Event Date:						
Best Date:		20071012				
Groundwater Release Indicator:		Yes				

Map Key	Number of Records	Direction	Distance (mi/ft)	Elev/Diff (ft)	Site	DB
Soil Release Indicator:		Yes				
Air Release Indicator:						
Surface Waste Release Ind:						
Event Responsible Agency:		S				
Area Name:		ENTIRE FACILITY				
Event Code:		CA831OM				
Corrective Action Event Descri:		OTHER REPORT RECEIVED				
Actual Date of Event:		20130603				
Orig Sched Event Date:						
New Sched Event Date:						
Best Date:		20130603				
Groundwater Release Indicator:		Yes				
Soil Release Indicator:		Yes				
Air Release Indicator:						
Surface Waste Release Ind:						
Event Responsible Agency:		S				
Area Name:		ENTIRE FACILITY				
Event Code:		CA834OM				
Corrective Action Event Descri:		OTHER REPORT APPROVED				
Actual Date of Event:		20080527				
Orig Sched Event Date:						
New Sched Event Date:						
Best Date:		20080527				
Groundwater Release Indicator:		Yes				
Soil Release Indicator:		Yes				
Air Release Indicator:						
Surface Waste Release Ind:						
Event Responsible Agency:		S				
Area Name:		ENTIRE FACILITY				
Event Code:		CA834OM				
Corrective Action Event Descri:		OTHER REPORT APPROVED				
Actual Date of Event:		20150105				
Orig Sched Event Date:						
New Sched Event Date:						
Best Date:		20150105				
Groundwater Release Indicator:		Yes				
Soil Release Indicator:		Yes				
Air Release Indicator:						
Surface Waste Release Ind:						
Event Responsible Agency:		S				
Area Name:		ENTIRE FACILITY				
Event Code:		CA814IM				
Corrective Action Event Descri:		OTHER WORKPLAN APPROVED				
Actual Date of Event:		20160912				
Orig Sched Event Date:						
New Sched Event Date:						
Best Date:		20160912				
Groundwater Release Indicator:		Yes				
Soil Release Indicator:		Yes				
Air Release Indicator:						
Surface Waste Release Ind:						
Event Responsible Agency:		S				
Area Name:		ENTIRE FACILITY				
Event Code:		CA310				
Corrective Action Event Descri:		CMS SUPPLEMENTAL INFORMATION RECEIVED				
Actual Date of Event:		20071130				
Orig Sched Event Date:						
New Sched Event Date:						
Best Date:		20071130				
Groundwater Release Indicator:		Yes				
Soil Release Indicator:		Yes				
Air Release Indicator:						
Surface Waste Release Ind:						
Event Responsible Agency:		S				

Area Name: ENTIRE FACILITY
Event Code: CA400
Corrective Action Event Descri: REMEDY DECISION
Actual Date of Event: 20070316
Orig Sched Event Date:
New Sched Event Date:
Best Date: 20070316
Groundwater Release Indicator: Yes
Soil Release Indicator: Yes
Air Release Indicator:
Surface Waste Release Ind:
Event Responsible Agency: S

Area Name: ENTIRE FACILITY
Event Code: CA500
Corrective Action Event Descri: CMI WORKPLAN APPROVED
Actual Date of Event: 20070316
Orig Sched Event Date:
New Sched Event Date:
Best Date: 20070316
Groundwater Release Indicator: Yes
Soil Release Indicator: Yes
Air Release Indicator:
Surface Waste Release Ind:
Event Responsible Agency: S

Area Name: ENTIRE FACILITY
Event Code: CA834OM
Corrective Action Event Descri: OTHER REPORT APPROVED
Actual Date of Event: 20071025
Orig Sched Event Date:
New Sched Event Date:
Best Date: 20071025
Groundwater Release Indicator: Yes
Soil Release Indicator: Yes
Air Release Indicator:
Surface Waste Release Ind:
Event Responsible Agency: S

Area Name: ENTIRE FACILITY
Event Code: CA260
Corrective Action Event Descri: CMS WORKPLAN RECEIVED
Actual Date of Event: 20070223
Orig Sched Event Date:
New Sched Event Date:
Best Date: 20070223
Groundwater Release Indicator: Yes
Soil Release Indicator: Yes
Air Release Indicator:
Surface Waste Release Ind:
Event Responsible Agency: S

Area Name: ENTIRE FACILITY
Event Code: CA831OM
Corrective Action Event Descri: OTHER REPORT RECEIVED
Actual Date of Event: 20130408
Orig Sched Event Date:
New Sched Event Date:
Best Date: 20130408
Groundwater Release Indicator: Yes
Soil Release Indicator: Yes
Air Release Indicator:
Surface Waste Release Ind:
Event Responsible Agency: S

Area Name: ENTIRE FACILITY
Event Code: CA110
Corrective Action Event Descri: INVESTIGATION WORKPLAN RECEIVED

Map Key	Number of Records	Direction	Distance (mi/ft)	Elev/Diff (ft)	Site	DB
Actual Date of Event:		20070223				
Orig Sched Event Date:						
New Sched Event Date:						
Best Date:		20070223				
Groundwater Release Indicator:		Yes				
Soil Release Indicator:		Yes				
Air Release Indicator:						
Surface Waste Release Ind:						
Event Responsible Agency:		S				
Area Name:		ENTIRE FACILITY				
Event Code:		CA450				
Corrective Action Event Descri:		CORRECTIVE MEASURES DESIGN APPROVED				
Actual Date of Event:		20070306				
Orig Sched Event Date:						
New Sched Event Date:						
Best Date:		20070306				
Groundwater Release Indicator:		Yes				
Soil Release Indicator:		Yes				
Air Release Indicator:						
Surface Waste Release Ind:						
Event Responsible Agency:		S				
Area Name:		ENTIRE FACILITY				
Event Code:		CA812AS				
Corrective Action Event Descri:		OTHER WORKPLAN MODIFICATION REQUESTED				
Actual Date of Event:		20071025				
Orig Sched Event Date:						
New Sched Event Date:						
Best Date:		20071025				
Groundwater Release Indicator:		Yes				
Soil Release Indicator:		Yes				
Air Release Indicator:						
Surface Waste Release Ind:						
Event Responsible Agency:		S				
Area Name:		ENTIRE FACILITY				
Event Code:		CA831OM				
Corrective Action Event Descri:		OTHER REPORT RECEIVED				
Actual Date of Event:		20141229				
Orig Sched Event Date:						
New Sched Event Date:						
Best Date:		20141229				
Groundwater Release Indicator:		Yes				
Soil Release Indicator:		Yes				
Air Release Indicator:						
Surface Waste Release Ind:						
Event Responsible Agency:		S				
Area Name:		ENTIRE FACILITY				
Event Code:		CA834OM				
Corrective Action Event Descri:		OTHER REPORT APPROVED				
Actual Date of Event:		20170109				
Orig Sched Event Date:						
New Sched Event Date:						
Best Date:		20170109				
Groundwater Release Indicator:		Yes				
Soil Release Indicator:		Yes				
Air Release Indicator:						
Surface Waste Release Ind:						
Event Responsible Agency:		S				
Area Name:		ENTIRE FACILITY				
Event Code:		CA811AS				
Corrective Action Event Descri:		OTHER WORKPLAN RECEIVED - ADDITIONAL STUDY				
Actual Date of Event:		20080225				
Orig Sched Event Date:						
New Sched Event Date:						
Best Date:		20080225				

Groundwater Release Indicator: Yes
Soil Release Indicator: Yes
Air Release Indicator:
Surface Waste Release Ind:
Event Responsible Agency: S

Area Name: ENTIRE FACILITY
Event Code: CA834IM
Corrective Action Event Descri: OTHER REPORT APPROVED
Actual Date of Event: 20170109
Orig Sched Event Date:
New Sched Event Date:
Best Date: 20170109
Groundwater Release Indicator: Yes
Soil Release Indicator: Yes
Air Release Indicator:
Surface Waste Release Ind:
Event Responsible Agency: S

Violation/Evaluation Summary

Note: NO VIOLATIONS: All of the compliance records associated with this facility (EPA ID) indicate NO VIOLATIONS; Compliance Monitoring and Enforcement table dated Jan, 2023.

Evaluation Details

Evaluation Start Date: 20070316
Evaluation Type Description: FOCUSED COMPLIANCE INSPECTION
Violation Short Description:
Return to Compliance Date:
Evaluation Agency: State

Evaluation Start Date: 20071025
Evaluation Type Description: FOCUSED COMPLIANCE INSPECTION
Violation Short Description:
Return to Compliance Date:
Evaluation Agency: State

Evaluation Start Date: 20080922
Evaluation Type Description: FACILITY SELF DISCLOSURE
Violation Short Description:
Return to Compliance Date:
Evaluation Agency: State

Evaluation Start Date: 20070820
Evaluation Type Description: FOCUSED COMPLIANCE INSPECTION
Violation Short Description:
Return to Compliance Date:
Evaluation Agency: State

Handler Summary

Importer Activity: No
Mixed Waste Generator: No
Transporter Activity: No
Transfer Facility: No
Onsite Burner: No
Smelting, Melting and Refining: No
Underground Injection Control: No
Commercial TSD: No
Used Oil Transporter: No
Used Oil Transfer Facility: No
Used Oil Processor: No
Used Oil Refiner: No
Used Oil Burner: No
Used Oil Market Burner: No

Map Key	Number of Records	Direction	Distance (mi/ft)	Elev/Diff (ft)	Site	DB
---------	-------------------	-----------	------------------	----------------	------	----

Used Oil Spec Marketer: No

Hazardous Waste Handler Details

Sequence No: 3
 Receive Date: 20100916
 Handler Name: FRISCO TEN MILE DR LLC
 Federal Waste Generator Code: N
 Generator Code Description: Not a Generator, Verified
 Source Type: Notification

Waste Code Details

Hazardous Waste Code: D040
 Waste Code Description: TRICHLOROETHYLENE
 Hazardous Waste Code: D039
 Waste Code Description: TETRACHLOROETHYLENE

Hazardous Waste Handler Details

Sequence No: 2
 Receive Date: 20060307
 Handler Name: FRISCO TEN MILE DR LLC
 Federal Waste Generator Code: 2
 Generator Code Description: Small Quantity Generator
 Source Type: Notification

Waste Code Details

Hazardous Waste Code: D040
 Waste Code Description: TRICHLOROETHYLENE
 Hazardous Waste Code: D039
 Waste Code Description: TETRACHLOROETHYLENE

Hazardous Waste Handler Details

Sequence No: 1
 Receive Date: 19890519
 Handler Name: COZY CLEANERS
 Federal Waste Generator Code: 3
 Generator Code Description: Very Small Quantity Generator
 Source Type: Notification

Waste Code Details

Hazardous Waste Code: F002
 Waste Code Description: THE FOLLOWING SPENT HALOGENATED SOLVENTS: TETRACHLOROETHYLENE, METHYLENE CHLORIDE, TRICHLOROETHYLENE, 1,1,1-TRICHLOROETHANE, CHLOROBENZENE, 1,1,2-TRICHLORO-1,2,2-TRIFLUOROETHANE, ORTHO-DICHLOROBENZENE, TRICHLOROFLUOROMETHANE, AND 1,1,2, TRICHLOROETHANE; ALL SPENT SOLVENT MIXTURES/BLENDS CONTAINING, BEFORE USE, A TOTAL OF TEN PERCENT OR MORE (BY VOLUME) OF ONE OR MORE OF THE ABOVE HALOGENATED SOLVENTS OR THOSE SOLVENTS LISTED IN F001, F004, AND F005; AND STILL BOTTOMS FROM THE RECOVERY OF THESE SPENT SOLVENTS AND SPENT SOLVENT MIXTURES.

Owner/Operator Details

Owner/Operator Ind:	Current Owner	Street No:	
Type:	Private	Street 1:	833 SUMMIT BLVD
Name:	ARLIS J. HOHL	Street 2:	

Map Key	Number of Records	Direction	Distance (mi/ft)	Elev/Diff (ft)	Site	DB
Date Became Current:					City: FRISCO	
Date Ended Current:					State: CO	
Phone:	303-668-3536				Country:	
Source Type:	Notification				Zip Code: 80443	
Owner/Operator Ind:	Current Operator				Street No: 833	
Type:	Private				Street 1: SUMMIT BLVD	
Name:	FRISCO TEN MILE DR LLC				Street 2:	
Date Became Current:	20060324				City: FRISCO	
Date Ended Current:					State: CO	
Phone:					Country: US	
Source Type:	Notification				Zip Code: 80443	
Owner/Operator Ind:	Current Owner				Street No:	
Type:	Private				Street 1: 833 SUMMIT BLVD	
Name:	ARLIS J. HOHL				Street 2:	
Date Became Current:	18000202				City: FRISCO	
Date Ended Current:					State: CO	
Phone:	303-668-3536				Country:	
Source Type:	Notification				Zip Code: 80443	
Owner/Operator Ind:	Current Owner				Street No:	
Type:	Private				Street 1: PO BOX 5677	
Name:	FRISCO TEN MILE DR LLC				Street 2:	
Date Became Current:	20060324				City: FRISCO	
Date Ended Current:					State: CO	
Phone:					Country: US	
Source Type:	Notification				Zip Code: 80443	

Historical Handler Details

Receive Dt: 20060307
Generator Code Description: Small Quantity Generator
Handler Name: FRISCO TEN MILE DR LLC

Receive Dt: 19890519
Generator Code Description: Very Small Quantity Generator
Handler Name: COZY CLEANERS

16	1 of 1	SE	0.31 / 1,627.53	9,054.08 / -28	Frisko Tire Center dba Big O Tires #6259 820 N Summit Blvd Frisko CO	SWF/LF
--------------------	--------	----	--------------------	-------------------	--	--------

Loc ID: SUM6

Facility Detail Info

Location ID: SUM6
Facility Name: Frisko Tire Center dba Big O Tires #6259
Location Address: 820 N Summit Blvd
City: Frisko
Zip: 80443
County Name: SUMMIT
Latitude: 39.586899
Longitude: -106.094803

Facility Map Info (REST)

Location ID: SUM6
FID: 2455
Primary AC: Generator of Motor Vehicle and Trailer Waste Tires
Facility Name: GWTC Colorado, LLC dba Big O Tires #6259
Address: 820 N Summit Blvd
City: Frisko

Map Key	Number of Records	Direction	Distance (mi/ft)	Elev/Diff (ft)	Site	DB
---------	-------------------	-----------	------------------	----------------	------	----

Zip: 80443
County Name: SUMMIT
Latitude: 39.586899
Longitude: -106.094803
Y: 39.5868990000017
X: -106.0948030000002

Activity Info

Activity Type: Generator of Motor Vehicle and Trailer Waste Tires
Closure Units: FALSE
Post Closure Units: FALSE
Post Closure Ended: FALSE
Clean Closed Units: FALSE

17	1 of 2	ESE	0.38 / 2,006.59	9,052.05 / -30	7-Eleven #17284 741 Summit Blvd Frisco 80443 CO	LST
--------------------	--------	-----	-----------------	----------------	---	-----

Facility ID:	9095	Facility Name(OPS):	7-Eleven #17284
Facility Name(COSTIS):	7-Eleven #17284	Address(OPS):	741 Summit Blvd
Address (COSTIS):	741 Summit Blvd Frisco 80443	City(OPS):	Frisco
County (COSTIS):	Summit	Zip Code(OPS):	80443
Facility Type(CDLE):	Retail	County(OPS):	Summit
Facility Catgry(CDLE):	Retail Gas Station	State(OPS):	CO
Facility Type(OPS):	Retail	Lat Long(OPS):	39.588736,-106.095108
Facility Catgry(OPS):	Retail Gas Station		
County(CDLE):	Summit		
Zip(CDLE):	80443		
City(CDLE):	Frisco		
Longitude(CDLE):	-106.095108		
Facility Name(CDLE):	7-Eleven #17284		
Latitude(CDLE):	39.588736		
Address(CDLE):	741 Summit Blvd		
Event ID:			
Original Source:	Colorado Storage Tank Information System (COSTIS); Colorado Department of Labor and Employment (CDLE); Oil & Public Safety(OPS) Regulated Storage Tanks; OPS Petroleum Release Events in Colorado - Petroleum Release Events		
Owner ID:	5230		
Owner Name:			

Tank Co Foia Facility

No of Metred Prod:	12	Facility Owner:	7-Eleven Inc
No of Active Tanks:	2	Type :	Retail
Owner Costis ID:	OWNR-5230		

Tank Co Gov Tnk Fac

No of Tanks: 2

Events (CDLE)

Event ID:		Proj. Closure Date:	
Alt Event ID:		Category:	
Status:	Closed	Sardonyx ID:	
UST Tank Count:	5	MTBE Classifica:	
AST Tank Count:		Sum of Reimbur Amt:	
Source of Release:		Reviewer Full Name:	
Cause of Release:		Logged On:	3/17/1999
Confirm Rel Dt:		Logged By:	
Site Name:	7-Eleven #17284		

Map Key	Number of Records	Direction	Distance (mi/ft)	Elev/Diff (ft)	Site	DB
---------	-------------------	-----------	------------------	----------------	------	----

Loc Addr:
 Loc Addr2:
 Loc Addr3:
 Aka Name:
 Aka Loc Addr:

Events (CDLE)

Event ID: Alt Event ID: Status: Closed UST Tank Count: 5 AST Tank Count: Source of Release: Cause of Release: Confirm Rel Dt: 11/15/1999 Site Name: 7-Eleven #17284 Loc Addr: Loc Addr2: Loc Addr3: Aka Name: Aka Loc Addr:	Proj. Closure Date: Category: Sardonyx ID: MTBE Classifica: Sum of Reimbur Amt: Reviewer Full Name: Singh Raj Logged On: 3/17/1999 Logged By:
--	--

Events (CDLE)

Event ID: Alt Event ID: Status: Closed UST Tank Count: 5 AST Tank Count: Source of Release: Tank Cause of Release: Confirm Rel Dt: 4/28/2011 Site Name: 7-Eleven #17284 Loc Addr: Loc Addr2: Loc Addr3: Aka Name: Aka Loc Addr:	Proj. Closure Date: Category: Sardonyx ID: MTBE Classifica: Sum of Reimbur Amt: Reviewer Full Name: Logged On: 4/29/2011 Logged By:
--	--

Events (CDLE)

Event ID: 11430 Alt Event ID: Status: Closed UST Tank Count: 5 AST Tank Count: Source of Release: Cause of Release: Other Confirm Rel Dt: 4/28/2011 Site Name: 7-Eleven #17284 Loc Addr: Loc Addr2: Loc Addr3: Aka Name: Aka Loc Addr:	Proj. Closure Date: Category: Sardonyx ID: MTBE Classifica: Pathway Eliminated Sum of Reimbur Amt: 34616.81 Reviewer Full Name: Dawn Anderson Logged On: 5/6/2011 Logged By:
---	---

Reimbursement Application (CDLE)

Rap ID: RAP-24187 Protest ID: Rap Status: Paid Application Type: Original User Group Name:	Eligibil Type Desc: Tank Owner/Operator Corporation Rap Payee Type ID: 35630.03 Reimbursement Req: 34541.63 Total Reimburse: 2000000 Max Amt Reduction:
---	--

Map Key	Number of Records	Direction	Distance (mi/ft)	Elev/Diff (ft)	Site	DB
---------	-------------------	-----------	------------------	----------------	------	----

FPR Date:	11/16/2012			PSTC Date:	11/16/2012	
Protest Amount:						
Payee:	7-Eleven Inc					
Cap Status:						
Spec Cond:						
Note:	Colorado Department of Labor and Employment (CDLE)					

Rap ID:	RAP-25474			Eligibil Type Desc:	Tank Owner/Operator	
Protest ID:				Rap Payee Type ID:	Corporation	
Rap Status:	Paid			Reimbursement Req:	11749.85	
Application Type:	Supplemental			Total Reimburse:	11633.51	
User Group Name:				Max Amt Reduction:	2000000	
FPR Date:	7/1/2013			PSTC Date:		
Protest Amount:						
Payee:	7-Eleven Inc					
Cap Status:						
Spec Cond:						
Note:	Colorado Department of Labor and Employment (CDLE)					

Events (COSTIS) (As of 18 October, 2021)

Event ID:	11430			Log Date:	5/6/2011 9:07:46 AM	
Process Status Name:	Closed					
Site Name:	7-Eleven #17284					
Facility Name:	7-Eleven #17284					
Address:	741 Summit Blvd Frisco CO 80443					
Loc Address:	741 N Summit12682 Hwy 6 Frisco 80443					
Loc City:	Frisco					
Loc County:	Summit					

Reimbursement Application (COSTIS) (As of 18 October, 2021)

RAP ID:	25474			Event ID:	11430	
Facility ID:	9095			PSTC Date:		
Payee Name:	7-Eleven Inc					
RAP ID:	24187			Event ID:	11430	
Facility ID:	9095			PSTC Date:	11/16/2012	
Payee Name:	7-Eleven Inc					

OPS Petroleum Release Events in Colorado - Petroleum Release Events

Event ID:	11430			Phone:	303-318-4357	
Release No:	REL-005295			City:	Frisco	
Status:	Closed			Zip:	80443	
Release Date:	4/28/2011			State:	CO	
Closure Date:	10/16/2012			County:	Summit	
NFA Type:	Tier II			Latitude:	39.588736	
Release Cause:	Other			Longitude:	-106.095108	
Reimbursement Total:				Latitude Longitude:	39.588736, -106.095108	
Contact:	Dawn Anderson					
Release Source:						
Site Name:	7-Eleven #17284					
Address:	741 Summit Blvd					
Email:	cdle_ops_public_record_center@state.co.us					
Link :	https://socgov18.force.com/s/release/a183h000003KWdN					

17	2 of 2	ESE	0.38 / 2,006.59	9,052.05 / -30	7-Eleven #17284 741 Summit Blvd Frisco CO 80443	LUST TRUST
--------------------	--------	-----	-----------------	----------------	---	------------

Facility ID:	9095			Event ID:	11430	
TtlAmtAppvdForReim	46175.14			Release Date:	4/28/2011	
UST Tank Count:				AST Tank count:		

Map Key	Number of Records	Direction	Distance (mi/ft)	Elev/Diff (ft)	Site	DB
---------	-------------------	-----------	------------------	----------------	------	----

County: Summit

18	1 of 1	ESE	0.41 / 2,168.66	9,046.45 / -36	Specialized Truck & SUV Inc. 761 Ten Mile Dr Frisco CO	SWF/LF
--------------------	--------	-----	--------------------	-------------------	--	--------

Loc ID: SUM25

Facility Detail Info

Location ID: SUM25
 Facility Name: Specialized Truck & SUV Inc.
 Location Address: 761 Ten Mile Dr
 City: Frisco
 Zip: 80443
 County Name: SUMMIT
 Latitude: 0
 Longitude: 0

Activity Info

Activity Type: Generator of Motor Vehicle and Trailer Waste Tires
 Closure Units: FALSE
 Post Closure Units: FALSE
 Post Closure Ended: FALSE
 Clean Closed Units: FALSE

19	1 of 1	SE	0.41 / 2,183.28	9,052.53 / -30	UTOPIA TIRE LLC dba Meadow Creek Tire Inc 720 TEN MILE DR FRISCO CO	SWF/LF
--------------------	--------	----	--------------------	-------------------	--	--------

Loc ID: SUM4

Facility Detail Info

Location ID: SUM4
 Facility Name: UTOPIA TIRE LLC dba Meadow Creek Tire Inc
 Location Address: 720 TEN MILE DR
 City: FRISCO
 Zip: 80443
 County Name: SUMMIT
 Latitude: 39.584071
 Longitude: -106.093185

Facility Map Info (REST)

Location ID: SUM4
 FID: 2453
 Primary AC: Waste Tire Hauler
 Facility Name: UTOPIA TIRE LLC dba UTOPIA TIRE AND SERVICE
 Address: 720 TEN MILE DR
 City: FRISCO
 Zip: 80443
 County Name: SUMMIT
 Latitude: 39.584072
 Longitude: -106.093185
 Y: 39.5840720000016
 X: -106.093185000002

Map Key	Number of Records	Direction	Distance (mi/ft)	Elev/Diff (ft)	Site	DB
---------	-------------------	-----------	------------------	----------------	------	----

Activity Info

Activity Type: Generator of Motor Vehicle and Trailer Waste Tires
Closure Units: FALSE
Post Closure Units: FALSE
Post Closure Ended: FALSE
Clean Closed Units: FALSE

Activity Type: Waste Tire Hauler
Closure Units: FALSE
Post Closure Units: FALSE
Post Closure Ended: FALSE
Clean Closed Units: FALSE

20	1 of 1	S	0.83 / 4,359.38	9,047.65 / -34	FRISCO SUMMIT COUNTY DILLON CO 80435	MRDS
--------------------	--------	---	--------------------	-------------------	--	------

Dep ID: 10240022
Dev Status: PAST PRODUCER
Code List: AU CU
Url: http://mrddata.usgs.gov/mrds/show-mrds.php?dep_id=10240022

I1: 18
Latitude: 39.577271
Longitude: -106.098694

Commodity

I1: 65	Code: ZN	Commodity: Zinc	Commodity Type: Metallic	Commodity Group: Zinc	Importance: Tertiary	Line: 5	Inserted By: MAS migration	Insert Date: 29-OCT-2002 09:00:24	Updated By: USGS	Update Date: 29-OCT-2002 09:02:09
---------------	-----------------	------------------------	---------------------------------	------------------------------	-----------------------------	----------------	-----------------------------------	--	-------------------------	--

I1: 61	Code: CU	Commodity: Copper	Commodity Type: Metallic	Commodity Group: Copper	Importance: Tertiary	Line: 1	Inserted By: MAS migration	Insert Date: 29-OCT-2002 09:00:24	Updated By: USGS	Update Date: 29-OCT-2002 09:02:09
---------------	-----------------	--------------------------	---------------------------------	--------------------------------	-----------------------------	----------------	-----------------------------------	--	-------------------------	--

I1: 66	Code: PB	Commodity: Lead	Commodity Type: Metallic	Commodity Group: Lead	Importance: Tertiary	Line: 3	Inserted By: MAS migration	Insert Date: 29-OCT-2002 09:00:24	Updated By: USGS	Update Date: 29-OCT-2002 09:02:09
---------------	-----------------	------------------------	---------------------------------	------------------------------	-----------------------------	----------------	-----------------------------------	--	-------------------------	--

I1: 65	Code: AG	Commodity: Silver	Commodity Type: Metallic	Commodity Group: Silver	Importance: Tertiary	Line: 4	Inserted By: MAS migration	Insert Date: 29-OCT-2002 09:00:24	Updated By: USGS	Update Date: 29-OCT-2002 09:02:09
---------------	-----------------	--------------------------	---------------------------------	--------------------------------	-----------------------------	----------------	-----------------------------------	--	-------------------------	--

I1: 66	Code: AU	Commodity: Gold	Commodity Type: Metallic	Commodity Group: Gold	Importance: Primary	Line: 2	Inserted By: MAS migration	Insert Date: 29-OCT-2002 09:00:24	Updated By: USGS	Update Date: 29-OCT-2002 09:02:09
---------------	-----------------	------------------------	---------------------------------	------------------------------	----------------------------	----------------	-----------------------------------	--	-------------------------	--

Names

I1: 35	Status: Current	Site Name: Frisco	Inserted By: MAS migration	Insert Date: 29-OCT-02	Updated By: USGS
---------------	------------------------	--------------------------	-----------------------------------	-------------------------------	-------------------------

<i>Map Key</i>	<i>Number of Records</i>	<i>Direction</i>	<i>Distance (mi/ft)</i>	<i>Elev/Diff (ft)</i>	<i>Site</i>	<i>DB</i>
<i>Line:</i>	1			<i>Update Date:</i>	29-OCT-02	

Unplottable Summary

Total: 1 Unplottable sites

DB	Company Name/Site Name	Address	City	Zip	ERIS ID
SPILLS		I-70 WEST BOUND <i>Case No:</i> 2006-580	CO		820857023

Unplottable Report

Site:
I-70 WEST BOUND CO

SPILLS

Case No: 2006-580
Main ID:
NRC No: 802349
Dt of Spl or Rel: 6/27/2006
Event Time: 9:15:00 PM
1st Rep Event Dt: 6/27/2006
Date Reported: 6/28/2006
Time Reported: 1:41:00 PM
Date Entered: 6/28/2006
Time Entered: 2:19:47 PM
Land: TRUE
Air: FALSE
Surface Water: FALSE
Ground Water: FALSE
Material Type: OIL
Quantity 1: 100
Unit Measure 1: GALLONS
H2O Quantity 1: 0
H2O Unit Measure 1: G

H2O Unit Measure 2:
Quantity 3:
Unit Measure 3:
H2O quantity 3:
H2O Unit Measure 3:
Cause: TRANSPORTATION ACCIDENT
Death: 0
Injury: 0
Evacuation: 0
Evacuation No: 0
PRP City: PHOENIX
PRP County: JEFFERSON
PRP State: AZ
PRP Zip: 85005
PRP Phone: 602-254-0007
PRP Extension:
Mile Marker: 205-202.6
Who Took Report: BETH ANN WILLIAMS
Fixed Facility: FALSE
Event County: SUMMIT
Latitude:
Longitude:

Material 2:
Quantity 2:
Unit Measure 2:
H2O Quantity 2:
Source Desc:
Source: H
Source Type: MOTOR VEHICLE
Medium: LAND
Waterway:
Material 1: DIESEL
Material 3:
PRP: NORTHLAND TRUCKING
PRP Contact: WILLIAMS HAMILTON
PRP Street: PO BOX 6586
PRP Fax:
Responder 1: CSP
Responder 2:
Responder 3:

Response Comments:
Notified Name:

CDOT: Martinek / HMWMD: Johnson; Dearborn **Note: Many records provided by the department have a truncated [Notified Name] field.

Additional Comments:
Comments:
Cause Info:

A truck hit some debris on the road, causing the saddle tank to rupture and release 100 gallons of diesel to the hwy and the shoulder.

Action: Fuel was off-loaded. Contractor was hired for cleanup.

Appendix: Database Descriptions

Environmental Risk Information Services (ERIS) can search the following databases. The extent of historical information varies with each database and current information is determined by what is publicly available to ERIS at the time of update. ERIS updates databases as set out in ASTM Standard E1527-13 and E1527-21, Section 8.1.8 Sources of Standard Source Information:

"Government information from nongovernmental sources may be considered current if the source updates the information at least every 90 days, or, for information that is updated less frequently than quarterly by the government agency, within 90 days of the date the government agency makes the information available to the public."

Standard Environmental Record Sources

Federal

Formerly Utilized Sites Remedial Action Program:

[DOE FUSRAP](#)

The U.S. Department of Energy (DOE) established the Formerly Utilized Sites Remedial Action Program (FUSRAP) in 1974 to remediate sites where radioactive contamination remained from the Manhattan Project and early U.S. Atomic Energy Commission (AEC) operations. The DOE Office of Legacy Management (LM) established long-term surveillance and maintenance (LTS&M) requirements for remediated FUSRAP sites. DOE evaluates the final site conditions of a remediated site on the basis of risk for different future uses. DOE then confirms that LTS&M requirements will maintain protectiveness.

Government Publication Date: Mar 4, 2017

National Priority List:

[NPL](#)

Sites on the United States Environmental Protection Agency (EPA)'s National Priorities List of the most serious uncontrolled or abandoned hazardous waste sites identified for possible long-term remedial action under the Superfund program. The NPL, which EPA is required to update at least once a year, is based primarily on the score a site receives from EPA's Hazard Ranking System. A site must be on the NPL to receive money from the Superfund Trust Fund for remedial action. Sites are represented by boundaries where available in the EPA Superfund Site Boundaries maintained by the Shared Enterprise Geodata and Services (SEGS). Site boundaries represent the footprint of a whole site, the sum of all of the Operable Units and the current understanding of the full extent of contamination; for Federal Facility sites, the total site polygon may be the Facility boundary. Where there is no polygon boundary data available for a given site, the site is represented as a point.

Government Publication Date: Nov 3, 2022

National Priority List - Proposed:

[PROPOSED NPL](#)

Sites proposed by the United States Environmental Protection Agency (EPA), the state agency, or concerned citizens for addition to the National Priorities List (NPL) due to contamination by hazardous waste and identified by the EPA as a candidate for cleanup because it poses a risk to human health and/or the environment. Sites are represented by boundaries where available in the EPA Superfund Site Boundaries maintained by the Shared Enterprise Geodata and Services (SEGS). Site boundaries represent the footprint of a whole site, the sum of all of the Operable Units and the current understanding of the full extent of contamination; for Federal Facility sites, the total site polygon may be the Facility boundary. Where there is no polygon boundary data available for a given site, the site is represented as a point.

Government Publication Date: Nov 3, 2022

Deleted NPL:

[DELETED NPL](#)

Sites deleted from the United States Environmental Protection Agency (EPA)'s National Priorities List. The National Oil and Hazardous Substances Pollution Contingency Plan (NCP) establishes the criteria that the EPA uses to delete sites from the NPL. In accordance with 40 CFR 300.425.(e), sites may be deleted from the NPL where no further response is appropriate. Sites are represented by boundaries where available in the EPA Superfund Site Boundaries maintained by the Shared Enterprise Geodata and Services (SEGS). Site boundaries represent the footprint of a whole site, the sum of all of the Operable Units and the current understanding of the full extent of contamination; for Federal Facility sites, the total site polygon may be the Facility boundary. Where there is no polygon boundary data available for a given site, the site is represented as a point.

Government Publication Date: Nov 3, 2022

SEMS List 8R Active Site Inventory:

[SEMS](#)

The U.S. Environmental Protection Agency's (EPA) Superfund Program has deployed the Superfund Enterprise Management System (SEMS), which integrates multiple legacy systems into a comprehensive tracking and reporting tool. This inventory contains active sites evaluated by the Superfund program that are either proposed to be or are on the National Priorities List (NPL) as well as sites that are in the screening and assessment phase for possible inclusion on the NPL. The Active Site Inventory Report displays site and location information at active SEMS sites. An active site is one at which site assessment, removal, remedial, enforcement, cost recovery, or oversight activities are being planned or conducted. This data includes SEMS sites from the List 8R Active file as well as applicable sites from the SEMS GIS/REST file layer obtained from EPA's Facility Registry Service.

Government Publication Date: Jan 25, 2023

SEMS List 8R Archive Sites:

[SEMS ARCHIVE](#)

The U.S. Environmental Protection Agency's (EPA) Superfund Enterprise Management System (SEMS) Archived Site Inventory displays site and location information at sites archived from SEMS. An archived site is one at which EPA has determined that assessment has been completed and no further remedial action is planned under the Superfund program at this time. This data includes sites from the List 8R Archived site file.

Government Publication Date: Jan 25, 2023

Inventory of Open Dumps, June 1985:

[ODI](#)

The Resource Conservation and Recovery Act (RCRA) provides for publication of an inventory of open dumps. The Act defines "open dumps" as facilities which do not comply with EPA's "Criteria for Classification of Solid Waste Disposal Facilities and Practices" (40 CFR 257).

Government Publication Date: Jun 1985

Comprehensive Environmental Response, Compensation and Liability Information System -

[CERCLIS](#)

CERCLIS:

Superfund is a program administered by the United States Environmental Protection Agency (EPA) to locate, investigate, and clean up the worst hazardous waste sites throughout the United States. CERCLIS is a database of potential and confirmed hazardous waste sites at which the EPA Superfund program has some involvement. It contains sites that are either proposed to be or are on the National Priorities List (NPL) as well as sites that are in the screening and assessment phase for possible inclusion on the NPL. The EPA administers the Superfund program in cooperation with individual states and tribal governments; this database is made available by the EPA.

Government Publication Date: Oct 25, 2013

EPA Report on the Status of Open Dumps on Indian Lands:

[IODI](#)

Public Law 103-399, The Indian Lands Open Dump Cleanup Act of 1994, enacted October 22, 1994, identified congressional concerns that solid waste open dump sites located on American Indian or Alaska Native (AI/AN) lands threaten the health and safety of residents of those lands and contiguous areas. The purpose of the Act is to identify the location of open dumps on Indian lands, assess the relative health and environment hazards posed by those sites, and provide financial and technical assistance to Indian tribal governments to close such dumps in compliance with Federal standards and regulations or standards promulgated by Indian Tribal governments or Alaska Native entities.

Government Publication Date: Dec 31, 1998

CERCLIS - No Further Remedial Action Planned:

[CERCLIS NFRAP](#)

An archived site is one at which EPA has determined that assessment has been completed and no further remedial action is planned under the Superfund program at this time. The Archive designation means that, to the best of EPA's knowledge, assessment at a site has been completed and that EPA has determined no further steps will be taken to list this site on the National Priorities List (NPL). This decision does not necessarily mean that there is no hazard associated with a given site; it only means that, based upon available information, the location is not judged to be a potential NPL site.

Government Publication Date: Oct 25, 2013

CERCLIS Liens:

[CERCLIS LIENS](#)

A Federal Superfund lien exists at any property where EPA has incurred Superfund costs to address contamination ("Superfund site") and has provided notice of liability to the property owner. A Federal CERCLA ("Superfund") lien can exist by operation of law at any site or property at which EPA has spent Superfund monies. This database is made available by the United States Environmental Protection Agency (EPA). This database was provided by the United States Environmental Protection Agency (EPA). Refer to SEMS LIEN as the current data source for Superfund Liens.

Government Publication Date: Jan 30, 2014

RCRA CORRACTS-Corrective Action:

[RCRA CORRACTS](#)

RCRA Info is the U.S. Environmental Protection Agency's (EPA) comprehensive information system, providing access to data supporting the Resource Conservation and Recovery Act (RCRA) of 1976 and the Hazardous and Solid Waste Amendments (HSWA) of 1984. At these sites, the Corrective Action Program ensures that cleanups occur. EPA and state regulators work with facilities and communities to design remedies based on the contamination, geology, and anticipated use unique to each site.

Government Publication Date: Jan 23, 2023

RCRA non-CORRACTS TSD Facilities:

[RCRA TSD](#)

RCRA Info is the U.S. Environmental Protection Agency's (EPA) comprehensive information system, providing access to data supporting the Resource Conservation and Recovery Act (RCRA) of 1976 and the Hazardous and Solid Waste Amendments (HSWA) of 1984. This database includes Non-Corrective Action sites listed as treatment, storage and/or disposal facilities of hazardous waste as defined by RCRA.

Government Publication Date: Jan 23, 2023

RCRA Generator List:

[RCRA LQG](#)

RCRA Info is the U.S. Environmental Protection Agency's (EPA) comprehensive information system, providing access to data supporting the Resource Conservation and Recovery Act (RCRA) of 1976 and the Hazardous and Solid Waste Amendments (HSWA) of 1984. RCRA Info replaces the data recording and reporting abilities of the Resource Conservation and Recovery Information System (RCRIS) and the Biennial Reporting System (BRS). A hazardous waste generator is any person or site whose processes and actions create hazardous waste (see 40 CFR 260.10). Large Quantity Generators (LQGs) generate 1,000 kilograms per month or more of hazardous waste or more than one kilogram per month of acutely hazardous waste.

Government Publication Date: Jan 23, 2023

RCRA Small Quantity Generators List:

[RCRA SQG](#)

RCRA Info is the U.S. Environmental Protection Agency's (EPA) comprehensive information system, providing access to data supporting the Resource Conservation and Recovery Act (RCRA) of 1976 and the Hazardous and Solid Waste Amendments (HSWA) of 1984. RCRA Info replaces the data recording and reporting abilities of the Resource Conservation and Recovery Information System (RCRIS) and the Biennial Reporting System (BRS). A hazardous waste generator is any person or site whose processes and actions create hazardous waste (see 40 CFR 260.10). Small Quantity Generators (SQGs) generate more than 100 kilograms, but less than 1,000 kilograms, of hazardous waste per month.

Government Publication Date: Jan 23, 2023

RCRA Very Small Quantity Generators List:

[RCRA VSQG](#)

RCRA Info is the U.S. Environmental Protection Agency's (EPA) comprehensive information system, providing access to data supporting the Resource Conservation and Recovery Act (RCRA) of 1976 and the Hazardous and Solid Waste Amendments (HSWA) of 1984. A hazardous waste generator is any person or site whose processes and actions create hazardous waste (see 40 CFR 260.10). Very Small Quantity Generators (VSQG) generate 100 kilograms or less per month of hazardous waste, or one kilogram or less per month of acutely hazardous waste. Additionally, VSQG may not accumulate more than 1,000 kilograms of hazardous waste at any time.

Government Publication Date: Jan 23, 2023

RCRA Non-Generators:

[RCRA NON GEN](#)

RCRA Info is the U.S. Environmental Protection Agency's (EPA) comprehensive information system, providing access to data supporting the Resource Conservation and Recovery Act (RCRA) of 1976 and the Hazardous and Solid Waste Amendments (HSWA) of 1984. RCRA Info replaces the data recording and reporting abilities of the Resource Conservation and Recovery Information System (RCRIS) and the Biennial Reporting System (BRS). A hazardous waste generator is any person or site whose processes and actions create hazardous waste (see 40 CFR 260.10). Non-Generators do not presently generate hazardous waste.

Government Publication Date: Jan 23, 2023

RCRA Sites with Controls:

[RCRA CONTROLS](#)

List of Resource Conservation and Recovery Act (RCRA) facilities with institutional controls in place. RCRA gives the U.S. Environmental Protection Agency (EPA) the authority to control hazardous waste from the "cradle-to-grave." This includes the generation, transportation, treatment, storage, and disposal of hazardous waste. RCRA also set forth a framework for the management of non-hazardous solid wastes. The 1986 amendments to RCRA enabled EPA to address environmental problems that could result from underground tanks storing petroleum and other hazardous substances.

Government Publication Date: Jan 23, 2023

Federal Engineering Controls-ECs:

[FED ENG](#)

This list of Engineering controls (ECs) is provided by the United States Environmental Protection Agency (EPA). ECs encompass a variety of engineered and constructed physical barriers (e.g., soil capping, sub-surface venting systems, mitigation barriers, fences) to contain and/or prevent exposure to contamination on a property. The EC listing includes remedy component data from Superfund decision documents issued in fiscal years 1982-2020 for applicable sites on the final or deleted on the National Priorities List (NPL); and sites with a Superfund Alternative Approach (SAA) Agreement in place. The only sites included that are not on the NPL; proposed for NPL; or removed from proposed NPL, are those with an SAA Agreement in place.

Government Publication Date: Dec 22, 2022

Federal Institutional Controls- ICs:

FED INST

This list of Institutional controls (ICs) is provided by the United States Environmental Protection Agency (EPA). ICs are non-engineered instruments, such as administrative and legal controls, that help minimize the potential for human exposure to contamination and/or protect the integrity of the remedy. Although it is EPA's expectation that treatment or engineering controls will be used to address principal threat wastes and that groundwater will be returned to its beneficial use whenever practicable, ICs play an important role in site remedies because they reduce exposure to contamination by limiting land or resource use and guide human behavior at a site. The IC listing includes remedy component data from Superfund decision documents issued in fiscal years 1982-2020 for applicable sites on the final or deleted on the National Priorities List (NPL); and sites with a Superfund Alternative Approach (SAA) Agreement in place. The only sites included that are not on the NPL; proposed for NPL; or removed from proposed NPL, are those with an SAA Agreement in place.

Government Publication Date: Dec 22, 2022

Land Use Control Information System:

LUCIS

The LUCIS database is maintained by the U.S. Department of the Navy and contains information for former Base Realignment and Closure (BRAC) properties across the United States.

Government Publication Date: Sep 1, 2006

Institutional Control Boundaries at NPL sites:

NPL IC

Boundaries of Institutional Control areas at sites on the United States Environmental Protection Agency (EPA)'s National Priorities List, or Proposed or Deleted, made available by the EPA's Shared Enterprise Geodata and Services (SEGS). United States Environmental Protection Agency (EPA)'s National Priorities List of the most serious uncontrolled or abandoned hazardous waste sites identified for possible long-term remedial action under the Superfund program. Institutional controls are non-engineered instruments such as administrative and legal controls that help minimize the potential for human exposure to contamination and/or protect the integrity of the remedy.

Government Publication Date: Nov 3, 2022

Emergency Response Notification System:

ERNS 1982 TO 1986

Database of oil and hazardous substances spill reports controlled by the National Response Center. The primary function of the National Response Center is to serve as the sole national point of contact for reporting oil, chemical, radiological, biological, and etiological discharges into the environment anywhere in the United States and its territories.

Government Publication Date: 1982-1986

Emergency Response Notification System:

ERNS 1987 TO 1989

Database of oil and hazardous substances spill reports controlled by the National Response Center. The primary function of the National Response Center is to serve as the sole national point of contact for reporting oil, chemical, radiological, biological, and etiological discharges into the environment anywhere in the United States and its territories.

Government Publication Date: 1987-1989

Emergency Response Notification System:

ERNS

Database of oil and hazardous substances spill reports made available by the United States Coast Guard National Response Center (NRC). The NRC fields initial reports for pollution and railroad incidents and forwards that information to appropriate federal/state agencies for response. These data contain initial incident data that has not been validated or investigated by a federal/state response agency.

Government Publication Date: Nov 6, 2022

The Assessment, Cleanup and Redevelopment Exchange System (ACRES) Brownfield Database:

FED BROWNFIELDS

Brownfields are real property, the expansion, redevelopment, or reuse of which may be complicated by the presence or potential presence of a hazardous substance, pollutant, or contaminant. Cleaning up and reinvesting in these properties protects the environment, reduces blight, and takes development pressures off greenspaces and working lands. This data is provided by the United States Environmental Protection Agency (EPA) and includes Brownfield sites from the Cleanups in My Community (CIMC) web application.

Government Publication Date: Sep 13, 2022

FEMA Underground Storage Tank Listing:

FEMA UST

The Federal Emergency Management Agency (FEMA) of the Department of Homeland Security maintains a list of FEMA owned underground storage tanks.

Government Publication Date: Dec 31, 2017

Facility Response Plan:

[FRP](#)

List of facilities that have submitted Facility Response Plans (FRP) to EPA. Facilities that could reasonably be expected to cause "substantial harm" to the environment by discharging oil into or on navigable waters are required to prepare and submit Facility Response Plans (FRPs). Harm is determined based on total oil storage capacity, secondary containment and age of tanks, oil transfer activities, history of discharges, proximity to a public drinking water intake or sensitive environments.

Government Publication Date: Dec 31, 2021

Delisted Facility Response Plans:

[DELISTED FRP](#)

Facilities that once appeared in - and have since been removed from - the list of facilities that have submitted Facility Response Plans (FRP) to EPA. Facilities that could reasonably be expected to cause "substantial harm" to the environment by discharging oil into or on navigable waters are required to prepare and submit Facility Response Plans (FRPs). Harm is determined based on total oil storage capacity, secondary containment and age of tanks, oil transfer activities, history of discharges, proximity to a public drinking water intake or sensitive environments.

Government Publication Date: Dec 31, 2021

Historical Gas Stations:

[HIST GAS STATIONS](#)

This historic directory of service stations is provided by the Cities Service Company. The directory includes Cities Service filling stations that were located throughout the United States in 1930.

Government Publication Date: Jul 1, 1930

Petroleum Refineries:

[REFN](#)

List of petroleum refineries from the U.S. Energy Information Administration (EIA) Refinery Capacity Report. Includes operating and idle petroleum refineries (including new refineries under construction) and refineries shut down during the previous year located in the 50 States, the District of Columbia, Puerto Rico, the Virgin Islands, Guam, and other U.S. possessions. Survey locations adjusted using public data.

Government Publication Date: Aug 30, 2022

Petroleum Product and Crude Oil Rail Terminals:

[BULK TERMINAL](#)

List of petroleum product and crude oil rail terminals made available by the U.S. Energy Information Administration (EIA). Includes operable bulk petroleum product terminals located in the 50 States and the District of Columbia with a total bulk shell storage capacity of 50,000 barrels or more, and/or the ability to receive volumes from tanker, barge, or pipeline; also rail terminals handling the loading and unloading of crude oil that were active between 2017 and 2018. Petroleum product terminals comes from the EIA-815 Bulk Terminal and Blender Report, which includes working, shell in operation, and shell idle for several major product groupings. Survey locations adjusted using public data.

Government Publication Date: Jun 29, 2022

LIEN on Property:

[SEMS LIEN](#)

The U.S. Environmental Protection Agency's (EPA) Superfund Enterprise Management System (SEMS) provides Lien details on applicable properties, such as the Superfund lien on property activity, the lien property information, and the parties associated with the lien.

Government Publication Date: Jan 25, 2023

Superfund Decision Documents:

[SUPERFUND ROD](#)

This database contains a list of decision documents for Superfund sites. Decision documents serve to provide the reasoning for the choice of (or) changes to a Superfund Site cleanup plan. The decision documents include completed Records of Decision (ROD), ROD Amendments, Explanations of Significant Differences (ESD) for active and archived sites stored in the Superfund Enterprise Management System (SEMS), along with other associated memos and files. This information is maintained and made available by the U.S. Environmental Protection Agency.

Government Publication Date: Dec 22, 2022

State

Environmental Covenants and Use Restrictions:

[COVENANTS](#)

Boundaries of environmental covenant/environmental use restriction sites made available by the Colorado Department of Public Health & Environment (CDPHE). CDPHE has the authority to approve requests to restrict the future use of a property using an enforceable agreement called an environmental covenant. Land use restrictions may be used to ensure the cleanup remedy adequately protects human health and the environment when a contaminated site isn't cleaned up completely.

Government Publication Date: Nov 8, 2022

Superfund National Priorities List and Natural Resource Damages sites:

[SUPERFUND NRD](#)

Boundaries of Superfund National Priorities List sites and Natural Resource Damages sites in Colorado made available by the Colorado Department of Public Health and Environment (CDPHE).

Government Publication Date: Jan 5, 2023

Methane Gas Study Sites:

[LANDFILL METHANE](#)

This Investigation of Methane Gas Hazards report was prepared by the Denver Office of Emergency Preparedness in 1981. The purpose of this study was to assess the actual and potential generation, migration, explosive and related problems associated with specified landfills, and to identify existing and potential problems, suggested strategies to prevent, abate, and control such problems and recommend investigative and monitoring functions as may be deemed necessary. The Colorado Department of Health selected eight landfills as priorities due to population density and potential hazards to population and property.

Government Publication Date: Jan 2, 1981

Superfund Sites:

[SHWS](#)

A list of Superfund sites in Colorado made available by the Colorado Department of Public Health and Environment (CDPHE). In Colorado, the cleanup of Superfund sites is overseen by the CDPHE or the Environmental Protection Agency (EPA). This list includes active Superfund sites, deleted sites, proposed sites, and natural resource damage sites.

Government Publication Date: Jun 29, 2022

Delisted Superfund Sites:

[DELISTED SHWS](#)

Sites which once appeared on - but have since been removed from - the list of Superfund sites in Colorado made available by the Colorado Department of Public Health and Environment (CDPHE). In Colorado, the cleanup of Superfund sites is overseen by the CDPHE or the Environmental Protection Agency (EPA).

Government Publication Date: Jun 29, 2022

Solid Waste Facilities and Landfills:

[SWF/LF](#)

The Colorado Department of Public Health and Environment (CDPHE) regulates the management and disposal of solid waste and landfill facilities. This data is provided by the CDPHE's Hazardous Materials and Waste Management Division's Solid Waste Report and the Environmental Sites Search Map Application.

Government Publication Date: Nov 4, 2022

Historical Solid Waste (Closed or Abandoned Landfills):

[HIST LF](#)

In the early 1980s the Hazardous Materials Waste Management Division of the Colorado Department of Public Health and Environment (CDPHE) conducted a survey of staff members and local agencies. The information gathered was compiled in 1984 for sites that were known or thought to have waste issues. The information is not complete and generally not very definitive or verifiable. This data became the Solid Waste Historical Data. The data is not maintained and has not been since the late 1980s.

Government Publication Date: 1984

Tri-County Historic Landfills:

[HIST LANDFILLS](#)

A list of historical landfills made available by the Tri-County Health Department (TCHD). The TCHD serves Adams, Arapahoe, and Douglas Counties.

Government Publication Date: Jun 1, 2022

Registered Recycling Facilities:

[RECYCLING](#)

This list of registered recycling facilities in Colorado is maintained by the Colorado Department of Public Health & Environment (CDPHE). This list includes primarily processing facilities for recyclable materials, such as material recovery facilities, industrial recycling operations, and recyclable material end user sites. Collection centers/drop-off locations are not included unless the site is also processing recyclable materials (separating, sorting, dismantling, grinding, baling, etc.).

Government Publication Date: Mar 13, 2023

Leaking Storage Tanks:

[LST](#)

A list of leaking storage tank locations from the Colorado Storage Tank Information System (COSTIS) database, including those which have applied for reimbursement from the Petroleum Storage Tank Fund. This list is made available by the Division of Oil and Public Safety (OPS) of the Colorado Department of Labor and Employment (CDLE) and includes data compiled from applicable FOIA files, COSTIS files and other OPS datasets.

Government Publication Date: Oct 18, 2022

LUST Trust Sites:

[LUST TRUST](#)

The Division of Oil and Public Safety of the Colorado Department of Labor and Employment (CDLE) manages a Petroleum Storage Tank Fund (The Fund) that receives and processes applications to the Fund for reimbursement of costs related to assessment and cleanup of petroleum contaminated sites.

Government Publication Date: Oct 18, 2022

Delisted Leaking Storage Tanks:

[DELISTED LST](#)

This database contains a list of leaking storage tank sites and their Funds for reimbursement of costs related to assessment and cleanup that were removed from the Colorado Department of Labor and Employment (CDLE) database.

Government Publication Date: Oct 18, 2022

Underground Storage Tanks:

[UST](#)

A list of underground storage tanks from the Colorado Storage Tank Information System (COSTIS) database. This database is made available by the Division of Oil and Public Safety (OPS) of the Colorado Department of Labor and Employment (CDLE). Data is compiled from applicable FOIA files, COSTIS files and other OPS datasets.

Government Publication Date: Oct 18, 2022

Aboveground Storage Tanks:

[AST](#)

A list of aboveground storage tanks from the Colorado Storage Tank Information System (COSTIS) database. This list is made available by the Division of Oil and Public Safety (OPS) of the Colorado Department of Labor and Employment (CDLE). Data is compiled from applicable FOIA files, COSTIS files and other OPS datasets.

Government Publication Date: Oct 18, 2022

Storage Tank Information System (COSTIS):

[TANKS](#)

This storage tank listing is provided by the Colorado Department of Labor and Employment, Division of Oil and Public Safety (OPS). The OPS manages the Colorado Storage Tank Information System (COSTIS) database which stores information on these facilities. This tank data includes facilities with liquefied petroleum gas, liquefied natural gas, and compressed natural gas tanks which are not classified as either underground storage tanks or aboveground storage tanks. Data is compiled from applicable FOIA files, COSTIS files and other OPS datasets.

Government Publication Date: Oct 18, 2022

Delisted Storage Tanks:

[DTNK](#)

This database contains a list of closed storage tank sites that were removed from the Division of Oil and Public Safety of the Colorado Department of Labor and Employment (CDLE) Tank Information System.

Government Publication Date: Oct 18, 2022

Environmental Covenants and Environmental Use Restrictions List:

[AUL](#)

The Colorado Department of Public Health and Environment (CDPHE) maintains a list of sites that have environmental covenants and use restrictions in place. Land use restrictions may be used to ensure the cleanup remedy adequately protects human health and the environment when a contaminated site is not cleaned up completely.

Government Publication Date: Nov 8, 2022

Voluntary Cleanup and Redevelopment Program Sites:

[VCP](#)

The Voluntary Cleanup and Redevelopment Program (VCUP) of the Colorado Department of Public Health and Environment (CDPHE) was created in 1994 with the objective to facilitate the redevelopment and transfer of contaminated properties. This VCUP site listing includes applicable sites from the CDPHE FOIA file and map layer.

Government Publication Date: Dec 6, 2022

Brownfield Sites:

[BROWNFIELDS](#)

A list of Brownfields Program sites from the Hazardous Materials and Waste Management Division and the Colorado Environmental Records Search Interactive Map made available by the Colorado Department of Public Health and Environment (CDPHE). Sites which go untouched because of their real or perceived contamination can be rehabilitated using the CDPHE Brownfields Program.

Government Publication Date: Jan 31, 2023

Tribal

Leaking Underground Storage Tanks on Tribal/Indian Lands:

[INDIAN LUST](#)

This list of leaking underground storage tanks (LUSTs) on Tribal/Indian Lands in Region 8, which includes Colorado, is made available by the United States Environmental Protection Agency (EPA).

Government Publication Date: Nov 23, 2022

Underground Storage Tanks on Tribal/Indian Lands:

[INDIAN UST](#)

This list of underground storage tanks (USTs) on Tribal/Indian Lands in Region 8, which includes Colorado, is made available by the United States Environmental Protection Agency (EPA).

Delisted Tribal Leaking Storage Tanks:

[DELISTED INDIAN LST](#)

Leaking Underground Storage Tank (LUST) facilities which once appeared on - and have since been removed from - the Regional Tribal/Indian LUST lists made available by the United States Environmental Protection Agency (EPA).

Government Publication Date: Nov 23, 2022

Delisted Tribal Underground Storage Tanks:

[DELISTED INDIAN UST](#)

Underground Storage Tank (UST) facilities which once appeared on - and have since been removed from - the Regional Tribal/Indian UST lists made available by the United States Environmental Protection Agency (EPA).

Government Publication Date: Nov 23, 2022

County

No County databases were selected to be included in the search.

Additional Environmental Record Sources

Federal

Facility Registry Service/Facility Index:

[FINDS/FRS](#)

The Facility Registry Service (FRS) is a centrally managed database that identifies facilities, sites, or places subject to environmental regulations or of environmental interest. FRS creates high-quality, accurate, and authoritative facility identification records through rigorous verification and management procedures that incorporate information from program national systems, state master facility records, and data collected from EPA's Central Data Exchange registrations and data management personnel. This list is made available by the Environmental Protection Agency (US EPA).

Government Publication Date: Aug 18, 2022

Toxics Release Inventory (TRI) Program:

[TRIS](#)

The EPA's Toxics Release Inventory (TRI) is a database containing data on disposal or other releases of over 650 toxic chemicals from thousands of U. S. facilities and information about how facilities manage those chemicals through recycling, energy recovery, and treatment. One of TRI's primary purposes is to inform communities about toxic chemical releases to the environment.

Government Publication Date: Aug 24, 2021

PFOA/PFOS Contaminated Sites:

[PFAS NPL](#)

List of National Priorities List (NPL) and related Superfund Alternative Agreement (SAA) sites where PFOA or PFOS contaminants have been found in water and/or soil. The site listing is provided by the Federal Environmental Protection Agency (EPA).

Government Publication Date: Dec 28, 2022

Federal Agency Locations with Known or Suspected PFAS Detections:

[PFAS FED SITES](#)

List of Federal agency locations with known or suspected detections of Per- and Polyfluoroalkyl Substances (PFAS), made available by the U.S. Environmental Protection Agency (EPA) in their PFAS Analytic Tools data. EPA outlines that these data are gathered from several federal entities, such as the Federal Superfund program, Department of Defense (DOD), National Aeronautics and Space Administration, Department of Transportation, and Department of Energy. Sites on this list do not necessarily reflect the source/s of contamination and detections do not indicate level of risk or human exposure at the site. Agricultural notifications in this data are limited to DOD sites only. At this time, the EPA is aware that this list is not comprehensive of all Federal agencies.

Government Publication Date: Jun 30, 2022

SSEHRI PFAS Contamination Sites:

[PFAS SSEHRI](#)

This PFAS Contamination Site Tracker database is compiled by the Social Science Environmental Health Research Institute (SSEHRI) at Northeastern University. According to the SSEHRI, the database records qualitative and quantitative data from each known site of PFAS contamination, including timeline of discovery, sources, levels, health impacts, community response, and government response. The goal of this database is to compile information and support public understanding of the rapidly unfolding issue of PFAS contamination. All data presented was extracted from government websites, news articles, or publicly available documents, and this is cited in the tracker. Disclaimer: The source conveys this database undergoes regular updates as new information becomes available, some sites may be missing and/or contain information that is incorrect or outdated, as well as their information represents all contamination sites SSEHRI is aware of, not all possible contamination sites. This data is not intended to be used for legal purposes. Limited location details are available with this data. Access the following for the most current informations <https://pfasproject.com/pfas-contamination-site-tracker/>

National Response Center PFAS Spills:

[ERNS PFAS](#)

National Response Center (NRC) calls from 1990 to the most recent complete calendar year where there is indication of Aqueous Film Forming Foam (AFFF) usage. NRC calls may reference AFFF usage in the "Material Involved" or "Incident Description" fields. Data made available by the US Environmental Protection Agency (EPA). Disclaimer: dataset may include initial or misidentified incident data not yet validated or investigated by a federal/state response agency.

Government Publication Date: Feb 23, 2022

PFAS NPDES Discharge Monitoring:

[PFAS NPDES](#)

This list of National Pollutant Discharge Elimination System (NPDES) permitted facilities with required monitoring for Per- and Polyfluoroalkyl (PFAS) Substances is made available via the U.S. Environmental Protection Agency (EPA)'s PFAS Analytic Tools. Any point-source wastewater discharger to waters of the United States must have a NPDES permit, which defines a set of parameters for pollutants and monitoring to ensure that the discharge does not degrade water quality or impair human health. This list includes NPDES permitted facilities associated with permits that monitor for Per- and Polyfluoroalkyl Substances (PFAS), limited to the years 2007 - present. EPA further advises the following regarding these data: currently, fewer than half of states have required PFAS monitoring for at least one of their permittees, and fewer states have established PFAS effluent limits for permittees. For states that may have required monitoring, some reporting and data transfer issues may exist on a state-by-state basis.

Government Publication Date: Feb 19, 2023

Perfluorinated Alkyl Substances (PFAS) from Toxic Release Inventory:

[PFAS TRI](#)

List of Toxics Release Inventory (TRI) facilities at which the reported chemical is a Per- or polyfluorinated alkyl substance (PFAS) included in the Environmental Protection Agency (EPA)'s consolidated PFAS Master List of PFAS Substances. The EPA's Toxics Release Inventory (TRI) is a database containing data on disposal or other releases of over 650 toxic chemicals from thousands of U.S. facilities and information about how facilities manage those chemicals through recycling, energy recovery, and treatment.

Government Publication Date: Aug 24, 2021

Perfluorinated Alkyl Substances (PFAS) Water Quality:

[PFAS WATER](#)

The Water Quality Portal (WQP) is a cooperative service sponsored by the United States Geological Survey (USGS), the Environmental Protection Agency (EPA), and the National Water Quality Monitoring Council (NWQMC). This listing includes records from the Water Quality Portal where the characteristic (environmental measurement) is in the Environmental Protection Agency (EPA)'s consolidated PFAS Master List of PFAS Substances.

Government Publication Date: Jul 20, 2020

PFAS TSCA Manufacture and Import Facilities:

[PFAS TSCA](#)

The US Environmental Protection Agency (EPA) issued the Chemical Data Reporting (CDR) Rule under the Toxic Substances Control Act (TSCA) requiring facilities that manufacture or import chemical substances to report to EPA. This list is specific to TSCA Manufacture and Import Facilities with reported per- and poly-fluoroalkyl substances (PFAS). Data file made available by the EPA and includes CDR/Inventory Update Reporting data from 1998 up to 2020. EPA makes notes the following about these data: this data file includes production and importation data for chemicals identified in EPA's CompTox Chemicals Dashboard list of PFAS without explicit structures and list of PFAS structures in DSSTox. Note that some regulations have specific chemical structure requirements that define PFAS differently than the lists in EPA's CompTox Chemicals Dashboard. Reporting information on manufactured or imported chemical substance amounts should not be compared between facilities, as some companies claim Chemical Data Reporting Rule data fields for PFAS information as Confidential Business Information.

Government Publication Date: Jun 20, 2022

Hazardous Materials Information Reporting System:

[HMIRS](#)

US DOT - Department of Transportation Pipeline and Hazardous Materials Safety Administration (PHMSA) Incidents Reports Database taken from Hazmat Intelligence Portal, U.S. Department of Transportation.

Government Publication Date: Sep 1, 2020

National Clandestine Drug Labs:

[NCDL](#)

The U.S. Department of Justice ("the Department"), Drug Enforcement Administration (DEA), provides this data as a public service. It contains addresses of some locations where law enforcement agencies reported they found chemicals or other items that indicated the presence of either clandestine drug laboratories or dumpsites. In most cases, the source of the entries is not the Department, and the Department has not verified the entry and does not guarantee its accuracy.

Government Publication Date: Aug 30, 2022

Toxic Substances Control Act:

[TSCA](#)

The Environmental Protection Agency (EPA) is amending the Toxic Substances Control Act (TSCA) section 8(a) Inventory Update Reporting (IUR) rule and changing its name to the Chemical Data Reporting (CDR) rule.

The CDR enables EPA to collect and publish information on the manufacturing, processing, and use of commercial chemical substances and mixtures (referred to hereafter as chemical substances) on the TSCA Chemical Substance Inventory (TSCA Inventory). This includes current information on chemical substance production volumes, manufacturing sites, and how the chemical substances are used. This information helps the Agency determine whether people or the environment are potentially exposed to reported chemical substances. EPA publishes submitted CDR data that is not Confidential Business Information (CBI).

Government Publication Date: Apr 11, 2019

Hist TSCA:

[HIST TSCA](#)

The Environmental Protection Agency (EPA) is amending the Toxic Substances Control Act (TSCA) section 8(a) Inventory Update Reporting (IUR) rule and changing its name to the Chemical Data Reporting (CDR) rule.

The 2006 IUR data summary report includes information about chemicals manufactured or imported in quantities of 25,000 pounds or more at a single site during calendar year 2005. In addition to the basic manufacturing information collected in previous reporting cycles, the 2006 cycle is the first time EPA collected information to characterize exposure during manufacturing, processing and use of organic chemicals. The 2006 cycle also is the first time manufacturers of inorganic chemicals were required to report basic manufacturing information.

Government Publication Date: Dec 31, 2006

FTTS Administrative Case Listing:

[FTTS ADMIN](#)

An administrative case listing from the Federal Insecticide, Fungicide, & Rodenticide Act (FIFRA) and Toxic Substances Control Act (TSCA), together known as FTTS. This database was obtained from the Environmental Protection Agency's (EPA) National Compliance Database (NCDB). The FTTS and NCDB was shut down in 2006.

Government Publication Date: Jan 19, 2007

FTTS Inspection Case Listing:

[FTTS INSP](#)

An inspection case listing from the Federal Insecticide, Fungicide, & Rodenticide Act (FIFRA) and Toxic Substances Control Act (TSCA), together known as FTTS. This database was obtained from the Environmental Protection Agency's (EPA) National Compliance Database (NCDB). The FTTS and NCDB was shut down in 2006.

Government Publication Date: Jan 19, 2007

Potentially Responsible Parties List:

[PRP](#)

Early in the site cleanup process, the U.S. Environmental Protection Agency (EPA) conducts a search to find the Potentially Responsible Parties (PRPs). The EPA looks for evidence to determine liability by matching wastes found at the site with parties that may have contributed wastes to the site. This listing contains PRPs, Noticed Parties, at sites in the EPA's Superfund Enterprise Management System (SEMS).

Government Publication Date: Jan 25, 2023

State Coalition for Remediation of Drycleaners Listing:

[SCRD DRYCLEANER](#)

The State Coalition for Remediation of Drycleaners (SCRD) was established in 1998, with support from the U.S. Environmental Protection Agency (EPA) Office of Superfund Remediation and Technology Innovation. Coalition members are states with mandated programs and funding for drycleaner site remediation. Current members are Alabama, Connecticut, Florida, Illinois, Kansas, Minnesota, Missouri, North Carolina, Oregon, South Carolina, Tennessee, Texas, and Wisconsin. Since 2017, the SCRDC no longer maintains this data, refer to applicable state source data where available.

Government Publication Date: Nov 08, 2017

Integrated Compliance Information System (ICIS):

[ICIS](#)

The U.S. Environmental Protection Agency's Enforcement and Compliance History Online system incorporates data from the Integrated Compliance Information System - National Pollutant Discharge Elimination System (ICIS-NPDES). ICIS-NPDES is an information management system maintained by the Office of Compliance to track permit compliance and enforcement status of facilities regulated by the NPDES under the Clean Water Act. This data includes permit, inspection, violation and enforcement action information for applicable ICIS records.

Government Publication Date: Oct 15, 2022

Drycleaner Facilities:

[FED DRYCLEANERS](#)

A list of drycleaner facilities from Enforcement and Compliance History Online (ECHO) data as made available by the U.S. Environmental Protection Agency (EPA), sourced from the ECHO Exporter file. The EPA tracks facilities that possess NAIC and SIC codes that classify businesses as drycleaner establishments.

Government Publication Date: Dec 11, 2022

Delisted Drycleaner Facilities:

[DELISTED FED DRY](#)

List of sites removed from the list of Drycleaner Facilities (sites in the EPA's Integrated Compliance Information System (ICIS) with NAIC or SIC codes identifying the business as a drycleaner establishment).

Formerly Used Defense Sites:

FUDS

Formerly Used Defense Sites (FUDS) are properties that were formerly owned by, leased to, or otherwise possessed by and under the jurisdiction of the Secretary of Defense prior to October 1986, where the Department of Defense (DOD) is responsible for an environmental restoration. The FUDS Annual Report to Congress (ARC) is published by the U.S. Army Corps of Engineers (USACE). This data is compiled from the USACE's Geospatial FUDS data layers and Homeland Infrastructure Foundation-Level Data (HIFLD) FUDS dataset.

Government Publication Date: Jul 12, 2022

Former Military Nike Missile Sites:

FORMER NIKE

This information was taken from report DRXTH-AS-IA-83A016 (Historical Overview of the Nike Missile System, 12/1984) which was performed by Environmental Science and Engineering, Inc. for the U.S. Army Toxic and Hazardous Materials Agency Assessment Division. The Nike system was deployed between 1954 and the mid-1970's. Among the substances used or stored on Nike sites were liquid missile fuel (JP-4); starter fluids (UDKH, aniline, and furfuryl alcohol); oxidizer (IRFNA); hydrocarbons (motor oil, hydraulic fluid, diesel fuel, gasoline, heating oil); solvents (carbon tetrachloride, trichloroethylene, trichloroethane, stoddard solvent); and battery electrolyte. The quantities of material a disposed of and procedures for disposal are not documented in published reports. Virtually all information concerning the potential for contamination at Nike sites is confined to personnel who were assigned to Nike sites. During deactivation most hardware was shipped to depot-level supply points. There were reportedly instances where excess materials were disposed of on or near the site itself at closure. There was reportedly no routine site decontamination.

Government Publication Date: Dec 2, 1984

PHMSA Pipeline Safety Flagged Incidents:

PIPELINE INCIDENT

A list of flagged pipeline incidents made available by the U.S. Department of Transportation (US DOT) Pipeline and Hazardous Materials Safety Administration (PHMSA). PHMSA regulations require incident and accident reports for five different pipeline system types.

Government Publication Date: Mar 31, 2021

Material Licensing Tracking System (MLTS):

MLTS

A list of sites that store radioactive material subject to the Nuclear Regulatory Commission (NRC) licensing requirements. This list is maintained by the NRC. As of September 2016, the NRC no longer releases location information for sites. Site locations were last received in July 2016.

Government Publication Date: May 11, 2021

Historic Material Licensing Tracking System (MLTS) sites:

HIST MLTS

A historic list of sites that have inactive licenses and/or removed from the Material Licensing Tracking System (MLTS). In some cases, a site is removed from the MLTS when the state becomes an "Agreement State". An Agreement State is a State that has signed an agreement with the Nuclear Regulatory Commission (NRC) authorizing the State to regulate certain uses of radioactive materials within the State.

Government Publication Date: Jan 31, 2010

Mines Master Index File:

MINES

The Master Index File (MIF) is provided by the United State Department of Labor, Mine Safety and Health Administration (MSHA). This file, which was originally created in the 1970's, contained many Mine-IDs that were invalid. MSHA removes invalid IDs from the MIF upon discovery. MSHA applicable data includes the following: all Coal and Metal/Non-Metal mines under MSHA's jurisdiction since 1/1/1970; mine addresses for all mines in the database except for Abandoned mines prior to 1998 from MSHA's legacy system (addresses may or may not correspond with the physical location of the mine itself); violations that have been assessed penalties as a result of MSHA inspections beginning on 1/1/2000; and violations issued as a result of MSHA inspections conducted beginning on 1/1/2000.

Government Publication Date: Nov 7, 2022

Surface Mining Control and Reclamation Act Sites:

SMCRA

An inventory of land and water impacted by past mining (primarily coal mining) is maintained by the Office of Surface Mining Reclamation and Enforcement (OSMRE) to provide information needed to implement the Surface Mining Control and Reclamation Act of 1977 (SMCRA). The inventory contains information on the location, type, and extent of Abandoned Mine Land (AML) impacts, as well as information on the cost associated with the reclamation of those problems. The inventory is based upon field surveys by State, Tribal, and OSMRE program officials. It is dynamic to the extent that it is modified as new problems are identified and existing problems are reclaimed.

Government Publication Date: Aug 18, 2022

Mineral Resource Data System:

MRDS

The Mineral Resource Data System (MRDS) is a collection of reports describing metallic and nonmetallic mineral resources throughout the world. Included are deposit name, location, commodity, deposit description, geologic characteristics, production, reserves, resources, and references. This database contains the records previously provided in the Mineral Resource Data System (MRDS) of USGS and the Mineral Availability System/Mineral Industry Locator System (MAS/MILS) originated in the U.S. Bureau of Mines, which is now part of USGS. The USGS has ceased systematic updates of the MRDS database with their focus more recently on deposits of critical minerals while providing a well-documented baseline of historical mine locations from USGS topographic maps.

Government Publication Date: Mar 15, 2016

DOE Legacy Management Sites:

[LM SITES](#)

The U.S. Department of Energy (DOE) Office of Legacy Management (LM) currently manages radioactive and chemical waste, environmental contamination, and hazardous material at over 100 sites across the U.S. The LM manages sites with diverse regulatory drivers (statutes or programs that direct cleanup and management requirements at DOE sites) or as part of internal DOE or congressionally-recognized programs, such as but not limited to: Formerly Utilized Sites Remedial Action Program (FUSRAP), Uranium Mill Tailings Radiation Control Act (UMTRCA Title I, Title II), Comprehensive Environmental Response, Compensation, and Liability Act (CERCLA), Resource Conservation and Recovery Act (RCRA), Decontamination and Decommissioning (D&D), Nuclear Waste Policy Act (NWPA). This site listing includes data exported from the DOE Office of LM's Geospatial Environmental Mapping System (GEMS). GEMS Data disclaimer: The DOE Office of LM makes no representation or warranty, expressed or implied, regarding the use, accuracy, availability, or completeness of the data presented herein.

Government Publication Date: Dec 1, 2022

Alternative Fueling Stations:

[ALT FUELS](#)

This list of alternative fueling stations is sourced from the Alternative Fuels Data Center (AFDC). The U.S. Department of Energy's Office of Energy Efficiency & Renewable Energy launched the AFDC in 1991 as a repository for alternative fuel vehicle performance data, which provides a wealth of information and data on alternative and renewable fuels, advanced vehicles, fuel-saving strategies, and emerging transportation technologies. The data includes Biodiesel (B20 and above), Compressed Natural Gas (CNG), Electric, Ethanol (E85), Hydrogen, Liquefied Natural Gas (LNG), Propane (LPG) fuel type locations.

Government Publication Date: Jan 3, 2023

Superfunds Consent Decrees:

[CONSENT DECREES](#)

This list of Superfund consent decrees is provided by the Department of Justice, Environment & Natural Resources Division (ENRD) through a Freedom of Information Act (FOIA) applicable file. This listing includes Consent Decrees for CERCLA or Superfund Sites filed and/or as proposed within the ENRD's Case Management System (CMS) since 2010. CMS may not reflect the latest developments in a case nor can the agency guarantee the accuracy of the data. ENRD Disclaimer: Congress excluded three discrete categories of law enforcement and national security records from the requirements of the FOIA; response is limited to those records that are subject to the requirements of the FOIA; however, this should not be taken as an indication that excluded records do, or do not, exist.

Government Publication Date: Jan 11, 2023

Air Facility System:

[AFS](#)

This EPA retired Air Facility System (AFS) dataset contains emissions, compliance, and enforcement data on stationary sources of air pollution. Regulated sources cover a wide spectrum; from large industrial facilities to relatively small operations such as dry cleaners. AFS does not contain data on facilities that are solely asbestos demolition and/or renovation contractors, or landfills. ECHO Clean Air Act data from AFS are frozen and reflect data as of October 17, 2014; the EPA retired this system for Clean Air Act stationary sources and transitioned to ICIS-Air.

Government Publication Date: Oct 17, 2014

Registered Pesticide Establishments:

[SSTS](#)

List of active EPA-registered foreign and domestic pesticide-producing and device-producing establishments based on data from the Section Seven Tracking System (SSTS). The Federal Insecticide, Fungicide, and Rodenticide Act (FIFRA) Section 7 requires that facilities producing pesticides, active ingredients, or devices be registered. The list of establishments is made available by the EPA.

Government Publication Date: Mar 30, 2022

Polychlorinated Biphenyl (PCB) Transformers:

[PCBT](#)

Locations of Transformers Containing Polychlorinated Biphenyls (PCBs) registered with the United States Environmental Protection Agency. PCB transformer owners must register their transformer(s) with EPA. Although not required, PCB transformer owners who have removed and properly disposed of a registered PCB transformer may notify EPA to have their PCB transformer de-registered. Data made available by EPA.

Government Publication Date: Oct 15, 2019

Polychlorinated Biphenyl (PCB) Notifiers:

[PCB](#)

Facilities included in the national list of facilities that have notified the United States Environmental Protection Agency (EPA) of Polychlorinated Biphenyl (PCB) activities. Any company or person storing, transporting or disposing of PCBs or conducting PCB research and development must notify the EPA and receive an identification number.

State

Spills:

[SPILLS](#)

A list of hazardous material spills and releases (including Meth Labs) that were reported to the Colorado Department of Public Health and Environment (CDPHE).

Government Publication Date: Apr 8, 2022

Colorado Oil and Gas Conservation Commission Spills:

[OG SPILLS](#)

A list of spills made available by the Colorado Oil and Gas Conservation Commission (COGCC).

Government Publication Date: Jan 17, 2023

Dry Cleaning Facilities:

[DRYCLEANERS](#)

A list of dry cleaners provided by the Colorado Department of Public Health and Environment (CDPHE) Hazardous Waste Compliance Assurance Unit and Stationary Sources Program.

Government Publication Date: Dec 14, 2022

Delisted Dry Cleaning Facilities:

[DELISTED DRYCLEANERS](#)

List of sites removed from the drycleaners database made available by the Department of Public Health & Environment.

Government Publication Date: Dec 14, 2022

Air Pollution Control Division Permitted Facilities:

[AIR PERMITS](#)

This list of Air Pollution Control Division Permitted Facilities is maintained by the Colorado Department of Public Health and Environment. The Stationary Sources Program evaluates and develops air permits for stationary sources in Colorado. The program inspects sources to determine compliance with air regulations and permit conditions and maintains an inventory of air pollution emissions throughout the state.

Government Publication Date: Feb 13, 2023

Per- and Polyfluoroalkyl Substances (PFAS):

[PFAS](#)

A list of facilities that reported storing or using AFFF or Class B firefighting foam, other PFAS chemicals, have reported PFAS passthrough, or have detectable limits of PFAS in their discharge.

Government Publication Date: Dec 8, 2020

Asbestos Abatement and Demolition Projects:

[ASBESTOS](#)

A list of Asbestos Abatement and Demolition Projects made available by the Colorado Department of Public Health and Environment (CDPHE), Air Pollution Control Division.

Government Publication Date: Dec 28, 2017

Hazardous Waste Sites- Generator:

[HAZ GEN](#)

A list of hazardous waste generators. This list is made available by the Colorado Department of Public Health and Environment (CDPHE).

Government Publication Date: Jun 30, 2003

Permitted Facilities Listing:

[PDES](#)

A list of permitted facilities tracked by the Water Quality Control Division of the Department of Public Health & Environment (DPHE). This list is the state version of the NPDES (National Pollution Discharge Elimination System).

Government Publication Date: Dec 1, 2022

Hazardous Waste Sites- Treatment, Storage & Disposal:

[HAZ TSD](#)

A list of facilities that treat, store, dispose, or recycle hazardous waste on-site. This list is made available by the Colorado Department of Public Health and Environment (CDPHE).

Government Publication Date: Jun 30, 2003

Hazardous Waste Sites- Corrective Action:

[HAZ CORRACT](#)

A list of hazardous waste generators with corrective actions. This list is made available by the Colorado Department of Public Health and Environment (CDPHE).

Government Publication Date: Jun 30, 2003

Uranium Mill Tailings Sites:

[UMTRA](#)

This list of former uranium mill sites in Colorado, with cleanup authorized by the Uranium Mill Tailings Remedial Action (UMTRA) program, was provided by the Colorado Department of Public Health and Environment. Because much of the cleanup is complete, the focus has shifted to primarily "Post-UMTRA issues," or the discovery of new uranium mill tailings material by private citizens, utility companies or local governments.

Government Publication Date: Sep 26, 2022

Tribal

No Tribal additional environmental record sources available for this State.

County

No County additional environmental databases were selected to be included in the search.

Definitions

Database Descriptions: This section provides a detailed explanation for each database including: source, information available, time coverage, and acronyms used. They are listed in alphabetic order.

Detail Report: This is the section of the report which provides the most detail for each individual record. Records are summarized by location, starting with the project property followed by records in closest proximity.

Distance: The distance value is the distance between plotted points, not necessarily the distance between the sites' boundaries. All values are an approximation.

Direction: The direction value is the compass direction of the site in respect to the project property and/or center point of the report.

Elevation: The elevation value is taken from the location at which the records for the site address have been plotted. All values are an approximation. Source: Google Elevation API.

Executive Summary: This portion of the report is divided into 3 sections:

'Report Summary'- Displays a chart indicating how many records fall on the project property and, within the report search radii.

'Site Report Summary'-Project Property'- This section lists all the records which fall on the project property. For more details, see the 'Detail Report' section.

'Site Report Summary-Surrounding Properties'- This section summarizes all records on adjacent properties, listing them in order of proximity from the project property. For more details, see the 'Detail Report' section.

Map Key: The map key number is assigned according to closest proximity from the project property. Map Key numbers always start at #1. The project property will always have a map key of '1' if records are available. If there is a number in brackets beside the main number, this will indicate the number of records on that specific property. If there is no number in brackets, there is only one record for that property.

The symbol and colour used indicates 'elevation': the red inverted triangle will dictate 'ERIS Sites with Lower Elevation', the yellow triangle will dictate 'ERIS Sites with Higher Elevation' and the orange square will dictate 'ERIS Sites with Same Elevation.'

Unplottables: These are records that could not be mapped due to various reasons, including limited geographic information. These records may or may not be in your study area, and are included as reference.

APPENDIX E
RECORDS OF COMMUNICATIONS

User Questionnaire for Phase I ESA

As required by ASTM E1527-13 Section 6, to the best of their knowledge, the user of the Phase I ESA must provide the following information, if available. Failure to provide this information could result in a determination that "all appropriate inquiry" is not complete.

1. **Specialized Knowledge or Experience** – Do you have specialized knowledge or experiences related to the site or nearby properties? For example, are you involved in the same line of business as the current or former occupants of the site or a nearby property so that you would have specialized knowledge of the chemicals and processes used by this type of business? Yes No

If "yes", please explain _____

2. **Actual Knowledge of Environmental Liens or Activity and Use Limitations** – Do you have actual knowledge of environmental cleanup liens or activity and use limitations, such as engineering controls, land use restrictions or institutional controls, encumbering the site or in connection with the site? Yes No

If "yes", please explain _____

3. **Value Reduction for Environmental Issues**
Is the Phase I ESA associated with the sale of the site? Yes No

If "yes", is there a significantly lower purchase price for the site because of environmental concerns, such as the presence of hazardous substances or petroleum products? Yes No

If "yes", please explain _____

4. **Commonly Known or Reasonably Ascertainable Information**
Are you aware of commonly known or reasonably ascertainable information within the local community about environmental concerns in connection with the site? Yes No

If "yes", please explain _____

Do you know the past uses of the site? Yes No

If "yes", please explain Snow storage

Do you know of chemicals that are present or once were present at the site? Yes No

If "yes", please explain _____

Do you know of spills or other chemical releases that have taken place at the site? Yes No

If "yes", please explain _____

Do you know of any environmental cleanup/remediation activities that have taken place at the site? Yes No

If "yes", please explain _____

Are there indicators that point to the presence or likely presence of contamination at the site? Yes No

If "yes", please explain _____

Are there or have there been aboveground or underground storage tanks on the site? Yes No

If "yes", please explain _____

5. **Reason for Performing the Phase I ESA**
Please indicate the reason(s) for performing the Phase I ESA Basecamp + lofts + studios financing
Qualify for a landowner liability protection (LLP) to CERCLA liability Yes No

Understand potential environmental conditions that could materially impact the operation of a facility associated with the subject property? Yes No

If "no" or there are additional reasons, please explain _____

Subject Property Name: Alpine Inn

Subject Property Location: 105 Lusher Ct Frisco

Name of representative completing the questionnaire: Isabel Ranson

Representing company: Alpine Inn Date: 3/22/23



COLORADO

Hazardous Materials & Waste Management Division

Department of Public Health & Environment

*Each environmental division maintains separate records. This form is **only** for radiation, remediation, solid waste and hazardous waste records review requests. You must contact the Air Pollution Control Division and the Water Quality Control Division individually to review their records.

Requestor Name *

Company Name

Address *

City *

State *

Zip *

Telephone Number *

Email *

Date (mm/dd/yyyy) *

Site 1 Name *

Site 2 Name

Address *

Address

City/State/Zip *

City/State/Zip

Notes *

Notes

Site 3 Name

Site 4 Name

Address

Address

City/State/Zip

City/State/Zip

Notes

Notes

Per Colorado law 24-72 and Department policy

The Department shall charge \$.25 per page for all documents copied when the number of pages produced exceeds 25.

If researching, retrieving, and producing records requires more than one hour of staff time, the department shall charge \$30 per hour for all staff time associated with locating and producing records for a requester. The department may charge the actual per-box retrieval fees for retrieving responsive records that are stored offsite by a vendor.

Large document requests may be sent to the state's contracted vendor, who will provide a cost estimate to the requester.

From: robb.farquhar@state.co.us on behalf of [cdphe_cora_hmwmd - CDPHE, CDPHE](#)
To: [Nancy Otterstrom](#)
Subject: Re: Records review Request Nancy Otterstrom notterstrom@kumarusa.com
Date: Tuesday, March 28, 2023 1:02:45 PM

Nancy,

150 Lusher Ct, Frisco - no records found

223 Lusher Ct, Frisco - no records found

182 Lusher Ct, Frisco - no records found

1010 Meadow Dr, Frisco - Hazardous Materials has no records for this address, however [Water Quality](#) (WQCD) shows a facility at this location. You may search their records for this address using the [Public Access Viewer](#) and choosing the dropdown options for CDPHERM WTR Public Search Address City/County. Scroll to Container and enter this number in the Container field: **COR413913 & COR407026**. Search tips for their records can be found in the CDPHERM User Guides, also available in the dropdown menu.

Robb

On Tue, Mar 28, 2023 at 12:40 PM Formsite <noreply@fs20.formsite.com> wrote:

A new request has been submitted. Please copy the respondent's email from the subject line.

View this result: [#20273008](#)

This email was sent to cdphe_cora_hmwmd@state.co.us as a result of a form being completed.
[Click here](#) to report unwanted email.



--

HMWMD Records have migrated to a new platform, Hyland OnBase. You can search records now via the OnBase [Public Access Viewer](#).
See User Guides for tips on searching here: [HMWMD User Guides](#)

Visit [the HMWMD Records page](#) for additional information on HMWMD programs and records procedures.

**SUMMIT FIRE & EMS FIRE PROTECTION DISTRICT
PUBLIC RECORDS REQUEST**

The Summit Fire & EMS Fire Protection District (District) complies with the requirements of the Colorado Open Records Act, the Health Insurance Portability Act of 1996 (HIPAA), and other applicable laws with respect to the production of public records, including with respect to whether it must, may, or cannot produce public records, and the fees it charges for such production. A complete copy of District's Open Records Request Policy and fees can be found on the District's website: summitfire.org. **All requests for public records must be sent to the Division Chief of Administrative Services at bschenking@summitfire.org.**

By signing below, I acknowledge that fees may be assessed for producing the records I am requesting, and/or for delivering the records to me. I have had the opportunity to review District's Open Records Request Policy and fees for producing the public records, available at the link listed above. If requested by the District, I agree to pay all fees for my request before the District sends the records to me.

Name: Nancy Otterstrom	Date: 3/31/2023
Mailing: 2390 S Lipan Street, Denver, CO	Email Address: notterstrom@kumarusa.com
Signature:	Phone Number: 720-318-9453
<p>Detailed Description of Records Requested. If possible, please include: (a) type of record; (b) date or date range; (c) specific subject matter; and (d) names of persons or locations. If this is a request for a Fire Incident Report, please also include the (e) incident number and (f) incident address, if known. Attach additional pages if needed.</p> <p align="center">Please provide records for any environmental or hazardous materials responses to the property at 150 Lusher Court, Frisco, CO</p>	
<p>If any of the records requested contain Protected Health Information (PHI) about a person who is not you, this request must be accompanied by an <i>Authorization to Release Medical Information</i> under the Health Insurance Portability and Accountability Act of 1996 (HIPAA).</p> <p>An <i>Authorization to Release Medical Information</i> is attached: <input type="checkbox"/> Yes <input checked="" type="checkbox"/> No</p>	
<p>Preferred Delivery Method: <input checked="" type="checkbox"/> Email* <input type="checkbox"/> Fax* (Number: _____) <input type="checkbox"/> Mail (additional fees) <input type="checkbox"/> Pick Up/View in Person</p> <p>*Records sent by email or fax transmission will be sent through UNENCRYPTED FAX/EMAIL THAT IS NOT SECURE and there is a risk that the records could be seen by a third party during electronic transmission, while in electronic storage, and/or upon completed delivery. The District is not responsible for unauthorized access of Protected Health Information (PHI) resulting from the faxed or emailed transmission, or for safeguarding PHI upon delivery.</p>	

For Internal Office Use	
Office Notes:	
Completed By:	Date:

APPENDIX F
QUALIFICATIONS OF THE ENVIRONMENTAL PROFESSIONAL

Nancy Otterstrom Environmental Services Manager

Education

B.S. Biology with Environmental Science
Focus, Chemistry Minor, Roosevelt
University, 2003

Professional Certifications:

- EPA/AHERA and Colorado - Asbestos Air Monitoring Specialist #18031 (AQCC, Regulation 8)
- EPA/AHERA and Colorado - Asbestos Building Inspector #18031
- NIOSH 582-E – Sampling and Evaluating Airborne Asbestos Dust
- Certified X-Ray Fluorescence Lead-analyzer (XRF)
- Certified Lead Inspector #17668
- OSHA 40-hour HAZWOPR
- CPR Trained
- Colorado Class A/B Storage Tank Operator

Qualifications Summary

Ms. Otterstrom has over **15 years' total experience** working on various environmental projects on residential, commercial, municipal, and government projects. She has acquired diverse knowledge working with clients ranging from individual home owners to private contractors to regulatory agencies, in dealing with varying types of environmental contaminations and cleanup procedures. She has also acquired managerial and directorial experience in multiple, deadline-oriented office environments.

Professional Experience

- **Phase I Environmental Site Assessments (ESAs):** Performed more than 100 Phase I ESAs for developers, financial institutions, governmental agencies, municipalities, various commercial clients, and individuals. These assessments included proposal writing, client interaction, data collection and management, report production, and regulatory review and follow-up communication. Various clients included the FDIC, JC Penney, Starbucks, KeyBank, Wal-Mart, Century Communities, KB Home Colorado, and CVS Pharmacy.
- **Phase II ESAs/Limited Site Investigations:** Performed numerous Phase II ESAs/Limited Site Investigations as a result of findings of the Phase I ESAs. These projects included subsurface investigations of the potentially impacted sites for soil, groundwater, and vapor. Typical project scopes included subcontractor management, field screening of soils, installation of soil borings, groundwater monitoring wells, and vapor points, sample collection, data management, report production, and regulatory communication. Often, these projects would lead to underground storage tank removals and advanced remedial actions.
- **Soil Vapor:** Performed soil-vapor probe installation and monitoring for the City and County of Broomfield, KB Home of Colorado, and various residential and commercial clients. Duties include hand-auguring vapor probes to five feet below ground surface, installation of probes, completion of mount, and monitoring with landfill gas meters for the presence of methane and various landfill gases.
- **Asbestos Building Inspector** for various commercial clients, such as JC Penney, restoration companies, and financial institutions. Projects included sample collection, data management, report production, and client follow-up during pre-abatement preparation. In addition to the inspection process, daily tasks included public and traffic control, maintenance staff education, and serving as liaison for the client with the appropriate regulatory agencies.
- **Lead Inspector** for Denver Public Schools, restoration companies, and various individuals. As with asbestos inspections, lead inspections included collection of samples (utilizing an X-ray Fluorescence machine), data management, report writing, and regulatory/client reporting.
- **Air monitoring specialist** at the CU Boulder Campus, various residential projects, and commercial buildings. Project details included daily air monitoring, visual inspections, employee safety checks, and final air clearance sampling.
- **Certified Class A/B Storage Tank Operator:** Performed monthly and yearly underground storage tank inspections for various clients in the Denver Metro area, such as Standard Fence Company and US Transport. Inspections included reviewing regulatory paperwork and testing, Automatic Tank Gauge assessment, visual inspection and documentation of findings.

Lawrence Moller,
P.G.
Environmental Staff
Scientist/Geologist



Education

B.S. Geology & Environmental Science,
James Madison University, 2004

Professional Certifications:

- Professional Geologist (Wyoming)
- OSHA 40-hour HAZWOPER
- OSHA 10-hour Construction Safety and Health
- OSHA 10-hour HAZWOPER Supervisor
- Colorado Asbestos Building Inspector (CABI)

Qualifications Summary

Mr. Moller has more than **9 years of experience** performing field investigations and data analysis for environmental services. He is proficient with various drilling methods, proficient with various sampling techniques (soil, groundwater, vapor), soil classification, permeability testing, map interpretation and contractor oversight. Mr. Moller has been in-charge of corporate safety operations for over one year.

Professional Experience

▪ **Phase I Environmental Site Assessments** – performed numerous assessments involving both developed and undeveloped properties. Property types include commercial and industrial, and have been located throughout the United States. Project experiences includes gasoline stations, hotels, automobile service stations, commercial shopping malls, waste disposal facilities, machine shops, telecommunications facilities, and undeveloped properties. His tasks included records research, site reconnaissance, report preparation

▪ **Subsurface Investigations** – experienced in proposing, planning, implementing, and reporting for subsurface investigations throughout Colorado, New York and Florida. He performed the drilling coordination, job hazard analysis, creating HASPs (Health and Safety Plans), utility coordination, drilling oversight, soil and groundwater sampling, data tabulation/review and reporting.

▪ **Remediation Oversight** – provided contractor direction and oversight for various remediation projects throughout New York state and Colorado. His responsibilities included utility/substation remediation, underground storage tank removals, groundwater injections, contaminated soil removal, hydraulic lift removals, hazardous waste disposal.

▪ **Newtown** (Queens, New York City) – Managed aggressively scheduled, +12-month field investigation program. The program involved: Site reconnaissance, geotechnical boring layout, 21 geotechnical borings, 12 soil borings, installation and construction of 4 monitoring wells, bedrock coring, decontamination activities, classification of soil/bedrock, monitoring well development, groundwater sampling, and drafting of geotechnical boring logs (gINT®). Supervised 3 drilling rigs concurrently and managed collection of soil samples for delineation purposes and in-situ waste characterization profiling to support a “load and go” scenario for future soil excavation and off-site T&D. Assisted with the preparation of a Summary Report and Geotechnical Report, as well as calculating excavation volumes associated with deep (30-foot) removal of impacted soils. Following the field investigation, he oversaw and managed the remediation activities at the Site (3 chemical injection events, each consisting of 81 injection locations on-site to address residual petroleum impacts in the soil and groundwater). Coordinated work activities between 2 on-site subcontractors and oversaw 2 on-site Geoprobos®. Following remediation activities, performed groundwater sampling (followed by well abandonment) at all monitoring wells located on-site (a total of 16). Performed oversight activities at an on-Site “hot spot” of impacted soil followed by the collection of post excavation soil samples. Following the completion of the remedial action, he assisted with the AutoCAD drafting and subsequent report preparation, which was submitted to the NYSDEC.

▪ **Cause & Origin (C&O) Fuel Release Investigations** (Various States): As a consultant for Liberty Mutual, I performed cause and origin (C&O) fuel release investigations at over 25 locations. Investigations included: site reconnaissance, physical UST/AST inspection, classification and description of surrounding soil, soil sampling, temporary well installation and groundwater sampling, bedrock characterization and oversight of excavation/remediation contractors during UST/AST removal. I also performed phone interviews with associated fuel companies, regulatory agencies, and remediation contractors to assist with the C&O investigations.